

LATITUDE 39° 22' 30"



1.092

0.65

00,01,008 LONGITUDE

7'5 OGIS topo location

7.5' loc _____ 15' loc _____
(calc.) _____

Company HNGC (3786)

Farm John M. Robinson

Quad Clarkburg 7 1/2

County Harrison

District Clay

WELL LOCATION MAP

File No. 033-31350

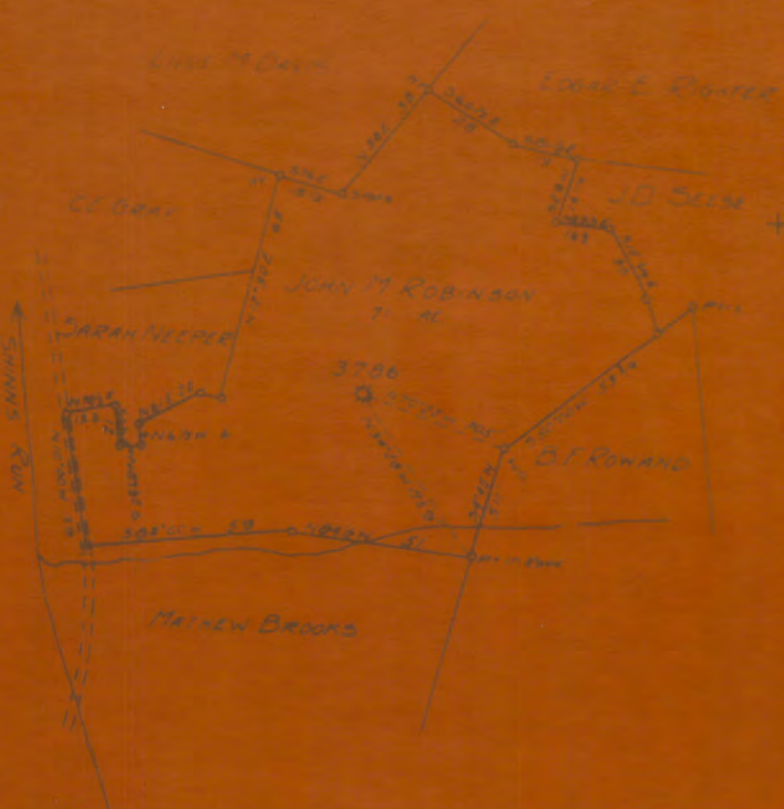

New Location
 DNR Desper
 Abandonment

MAP DIST. 8057613 BASH P6

Company HOPE NATURAL GAS CO
 Address CLARKSBURG WVA
 Farm JOHN M. ROBINSON
 Tract Acres 31 Lease No. 8050
 Well Farm No. Serial No. 1788
 Location (Eastings)

STATE OF WEST VIRGINIA
 DEPARTMENT OF MINES
 OIL AND GAS DIVISION
 CHARLESTON

WELL LOCATION MAP
 FILE NO. NAT 1352A

J. M. ROBINSON NO. 3786 WELL.

1350A

Clay District, Harrison County, W. Va.

By Hope Natural Gas Co., 445 W. Main St., Clarksburg, W. Va.

Abandoned under permit Har-.....-A?

On 71 acres.

Elevation, 1058' L.

Drilling commenced April 5, 1915; completed April 28, 1915.

Salt water at 915 and 1045'.

10" casing, 158'; 8 $\frac{1}{2}$ "", 977'; 6 $\frac{3}{4}$ "", 1453'; 5 $\frac{1}{2}$ "", 1473'; all left in.

Casing not cemented.

Coal was encountered at 198-200'.

Gas well. Record to Dept. of Mines dated July 19, 1949.

Record to RCT from Mrs. Griffith September 27, 1949. Old File No. 1158.

	Top.	Bottom.
Coal	198	- 200
Sand (show gas, 384')	380	- 385
Little Dunkard Sand	395	- 420
Big Dunkard Sand	520	- 544
First Salt Sand	733	- 800
Second Salt Sand (water, 915')	900	- 925
Maxton Sand (water, 1045')////	1069	- 1380
Little Lime	1382	- 1390
Pencil Cave	1390	- 1397
Big Lime	1397	- 1453
Big Injun Sand (gas, 1483, 1492')	1453	- 1617
Fifth Sand	2347	- 2390
Bayard Sand	2495	- 2508
Total depth		2512
Filled back to		1530