

Scale 1" = 400 Feet

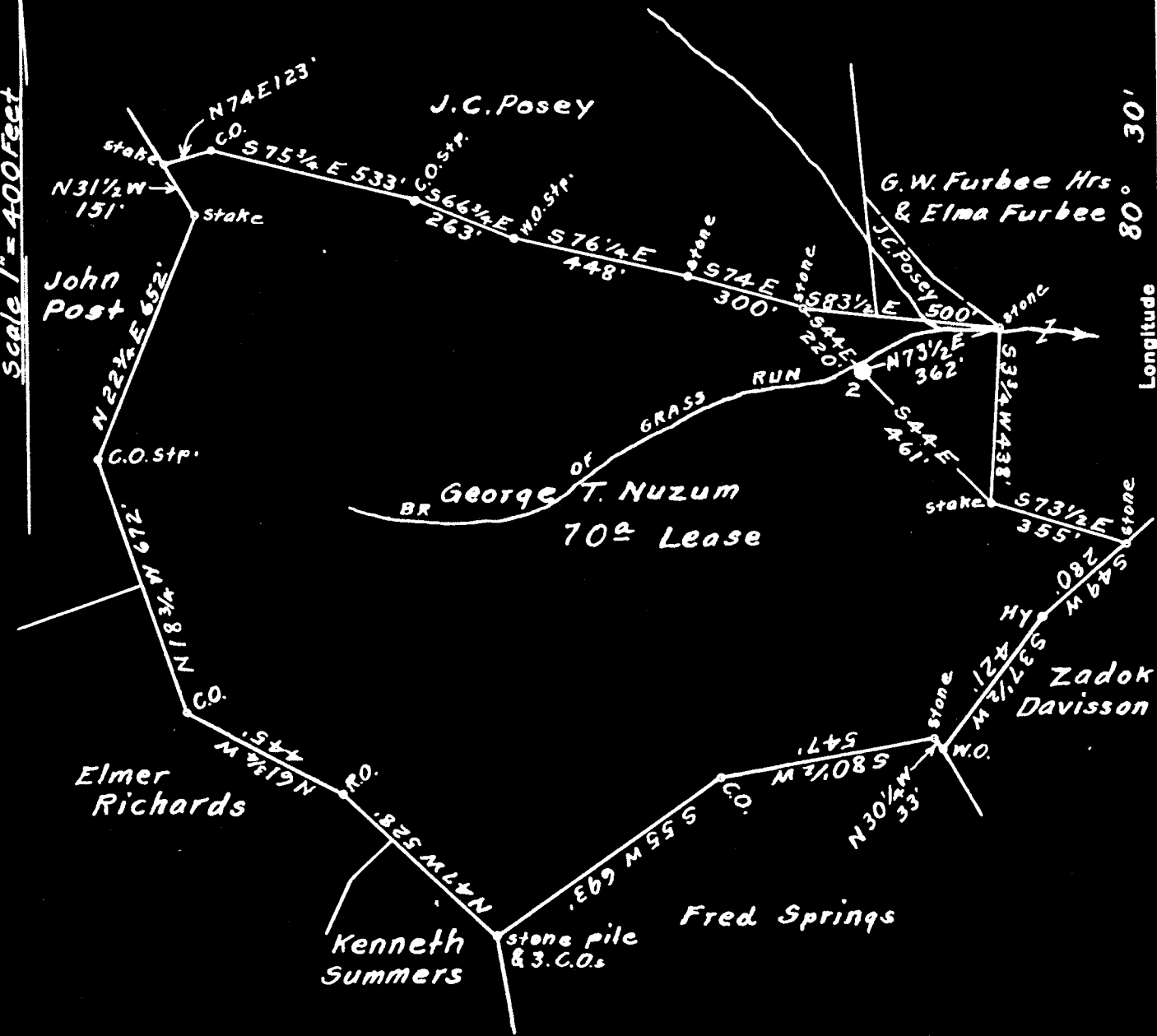

S 0.07  
W 1.93

Surface owned by J.C. Posey.  
Address: Mr. J.C. Posey, R.F.D. No. 1, Bristol, W. Va.  
Coal owned by Virginia A. Tetrick.  
Address: Mrs. Virginia A. Tetrick, P.O. Box 267, Clarksburg, W. Va.

- New Location
- Drill Deeper
- Abandonment

On 800' Map N39. Sqs. S 8-9 E 4-5.

Company Raad Supply Co.  
 Address Salem, W. Va.  
 Farm George T. Nuzum  
 Tract \_\_\_\_\_ Acres 70 Lease No. \_\_\_\_\_  
 Well (Farm) No. 2 Serial No. \_\_\_\_\_  
 Elevation (Spirit Level) Floor - 1122.04  
Ground - 1120.04  
 Quadrangle Centerpoint  
 County Harrison District Tenmile  
 Engineer Elworth Haines  
 Engineer's Registration No. 2221  
 File No. \_\_\_\_\_ Drawing No. \_\_\_\_\_  
 Date June 1st, 1950 Scale 1" = 400 Feet

STATE OF WEST VIRGINIA  
DEPARTMENT OF MINES  
OIL AND GAS DIVISION  
CHARLESTON

WELL LOCATION MAP  
FILE NO. HAR-1410-A-2

+ Denotes location of well on United States Topographic Maps, scale 1 to 62,500, latitude and longitude lines being represented by border lines as shown.  
 - Denotes one inch spaces on border line of original tracing.



STATE OF WEST VIRGINIA  
DEPARTMENT OF MINES  
OIL AND GAS DIVISION

1257

WELL RECORD

Permit No. 1410-A Oil or Gas Well X (KIND)

Company Read Supply Company  
Address 184 East Main St., Salem, W. Va.  
Farm George Nuzum Acres 30  
Location (waters) Br. of Grass Run  
Well No. 2 Elev. 1120.04  
District Sardinia two mile County Harrison  
The surface of tract is owned in fee by J. C. Posey  
R. F. D. No. 1 Address Bristol, W. Va.  
Mineral rights are owned by Mrs. Virginia A. Tetrick  
P. O. Box 267 Address Clarksburg, W. Va.  
Drilling commenced Dec. 14, 1916  
Drilling completed Feb. 21, 1917  
Date Shot \_\_\_\_\_ From \_\_\_\_\_ To \_\_\_\_\_  
With \_\_\_\_\_

Casing and Tubing	Used in Drilling	Left in Well	Packers
Size			
16			Kind of Packer
13	15'	None	
10	167'	167'	Size of
8 1/4	1436'	868'	
6 5/8	2170'	2170'	Depth set
5 3/16	2848'	2848'	
3			Perf. top
2	3014'	3014'	Perf. bottom
Liners Used			Perf. top
			Perf. bottom

Open Flow \_\_\_\_\_ /10ths Water in \_\_\_\_\_ Inch  
\_\_\_\_\_ /10ths Merc. in \_\_\_\_\_ Inch  
Volume \_\_\_\_\_ Cu. Ft.  
Rock Pressure \_\_\_\_\_ lbs. \_\_\_\_\_ hrs.  
Oil \_\_\_\_\_ bbls., 1st 24 hrs.  
Fresh water \_\_\_\_\_ feet \_\_\_\_\_ feet  
Salt water \_\_\_\_\_ feet \_\_\_\_\_ feet

CASING CEMENTED No SIZE \_\_\_\_\_ No. Ft. \_\_\_\_\_ Date \_\_\_\_\_

COAL WAS ENCOUNTERED AT 906 FEET 72 INCHES  
\_\_\_\_\_ FEET \_\_\_\_\_ INCHES FEET \_\_\_\_\_ INCHES  
\_\_\_\_\_ FEET \_\_\_\_\_ INCHES FEET \_\_\_\_\_ INCHES

Formation	Color	Hard or Soft	Top	Bottom	Oil, Gas or Water	Depth Found	Remarks
Pittsburgh Coal			900'	906'			
Little Dunkard			1320'	1365'			
Big Dunkard			1430	1500			
1st Salt Sand			1670	1705			
2nd Salt Sand			1745	2075			
Water			1805		Water		
Maxon Sand			2095	2120			
Little Lime			2135	2155			
Pencil Cave			2155	2160			
Big Lime			2160	2220			
Big Injun			2220	2305			
Gordon Stray			2880	2940			
Gordon			2955	2980			
Gas and oil			2971	2977	Gas & oil		
Total Depth				3014			

