

Scale 1" = 800 Feet

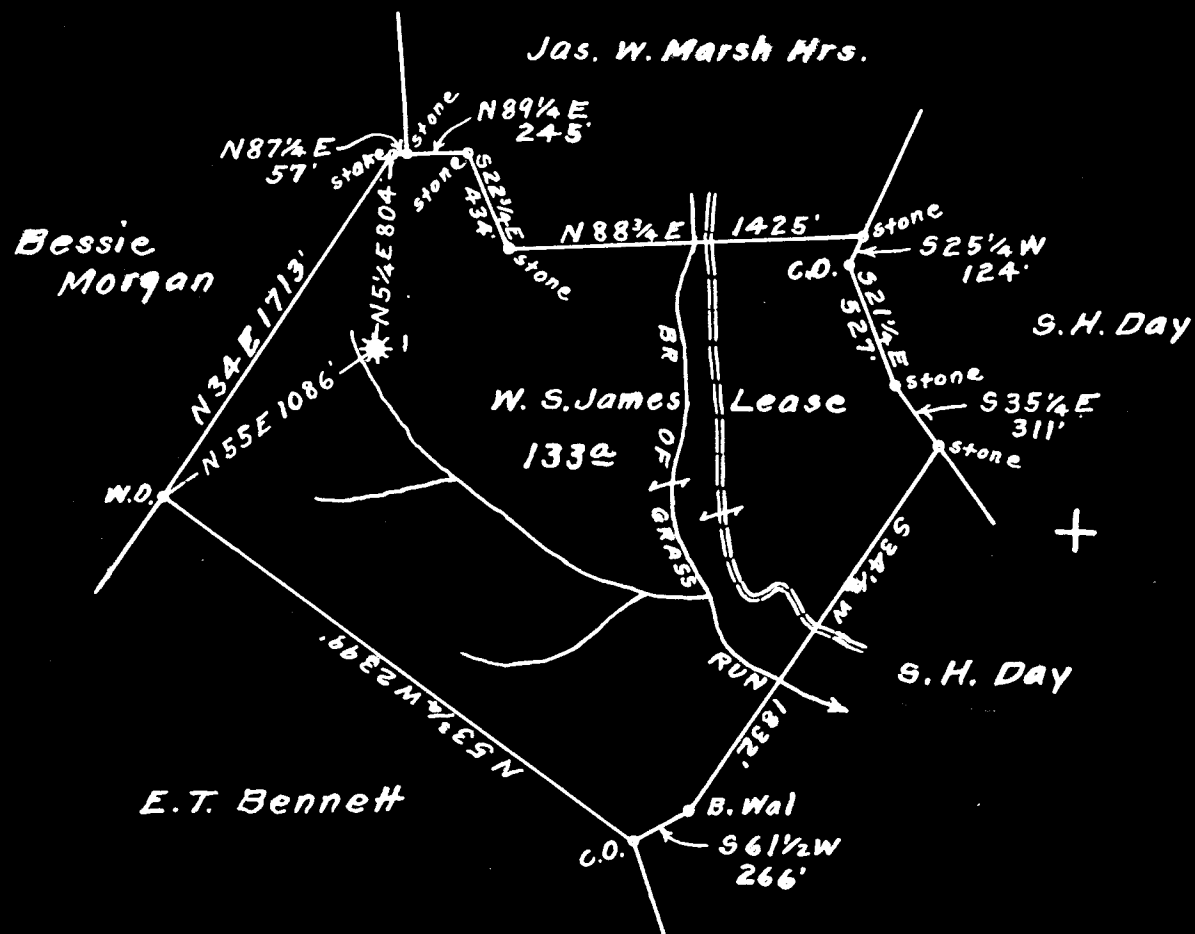

S 4.71
W 1.48

Surface owned by S.H. Day.
Address: Mr. S.H. Day, R.F.D. No. 1. Bristol, W. Va.
Coal owned by Willis G. Tetrick, Jr. et al.
Address: Mr. Willis G. Tetrick, Jr. P.O. Box No. 267. Clarksburg, W. Va.

New Location
Drill Deeper
Abandonment On 800' Map N39. Sqs. S 7-8 E 5-6.

Company Road Supply Co.
 Address Salem, W. Va.
 Farm W. S. James
 Tract _____ Acres 133 Lease No. _____
 Well (Farm) No. 1. Serial No. _____
 Elevation (Spirit Level) Floor - 1183.73
Ground - 1181.63
 Quadrangle Centerpoint
 County Harrison District Ten Mile
 Engineer Elsworth Haines
 Engineer's Registration No. 2221. **EC**
 File No. _____ Drawing No. _____
 Date Nov. 2nd, 1950. Scale 1" = 800 Feet

STATE OF WEST VIRGINIA
 DEPARTMENT OF MINES
 OIL AND GAS DIVISION
 CHARLESTON

WELL LOCATION MAP
 FILE NO. HAR-1438-A

+ Denotes location of well on United States Topographic Maps, scale 1 to 62,500, latitude and longitude lines being represented by border lines as shown.

- Denotes one inch spaces on border line of original tracing.



STATE OF WEST VIRGINIA
DEPARTMENT OF MINES
OIL AND GAS DIVISION

1249

WELL RECORD

Permit No. 438A Oil or Gas Well Oil (KIND)

Company Road Supply Company
Address 184 East Main St., Salem, W. Va.
Farm W. S. James Acres 135
Location (waters) Br. of Grass Run
Well No. 1 Elev. 1181.63
District Ten Mile County Harrison
The surface of tract is owned in fee by Mr. S. H. Day
R. F. D. #1 Address Bristol, W. Va.
Mineral rights are owned by Willis G. Tetrick, Jr.
Box 267 Address Clarksburg, W. Va.
Drilling commenced July 22, 1910
Drilling completed August 31, 1910
Date Shot _____ From _____ To _____
With _____
Open Flow _____ /10ths Water in _____ Inch
_____ /10ths Merc. in _____ Inch
Volume _____ Cu. Ft.
Rock Pressure _____ lbs. _____ hrs.
Oil _____ bbls., 1st 24 hrs.
Fresh water _____ feet _____ feet
Salt water _____ feet _____ feet

Casing and Tubing	Used in Drilling	Left in Well	Packers
Size			
16			Kind of Packer
13			
10	197'	197'	Size of
8 1/2	1560'	1560'	
6 1/2	2376'	2376'	Depth set
5 3/16			
3			Perf. top
2	3086'	3086'	Perf. bottom
Liners Used			Perf. top
			Perf. bottom

CASING CEMENTED No SIZE _____ No. Ft. _____ Date _____
COAL WAS ENCOUNTERED AT 968 FEET 98 INCHES
_____ FEET _____ INCHES FEET _____ INCHES
_____ FEET _____ INCHES FEET _____ INCHES

Formation	Color	Hard or Soft	Top	Bottom	Oil, Gas or Water	Depth Found	Remarks
Conductor			10'				
Pittsburgh Coal			960	968'			
Big Dunkard Sand			1490	1600			
Gas Sand			1725	1750			
Big Lime Sand			2222	2284			
Big Injun Sand			2284	2380			
Thirty Foot Sand			2923	2947			
Stray Sand			2967	3022			
Gordon Sand			3040	3068			
Oil			3045	3060	Oil		
Total Depth				3086			

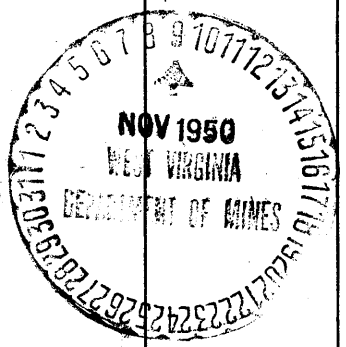

FEB 23 1951

