

0 1 2 3 Latitude 39° 15'

1

2

3

Longitude 80° 30'

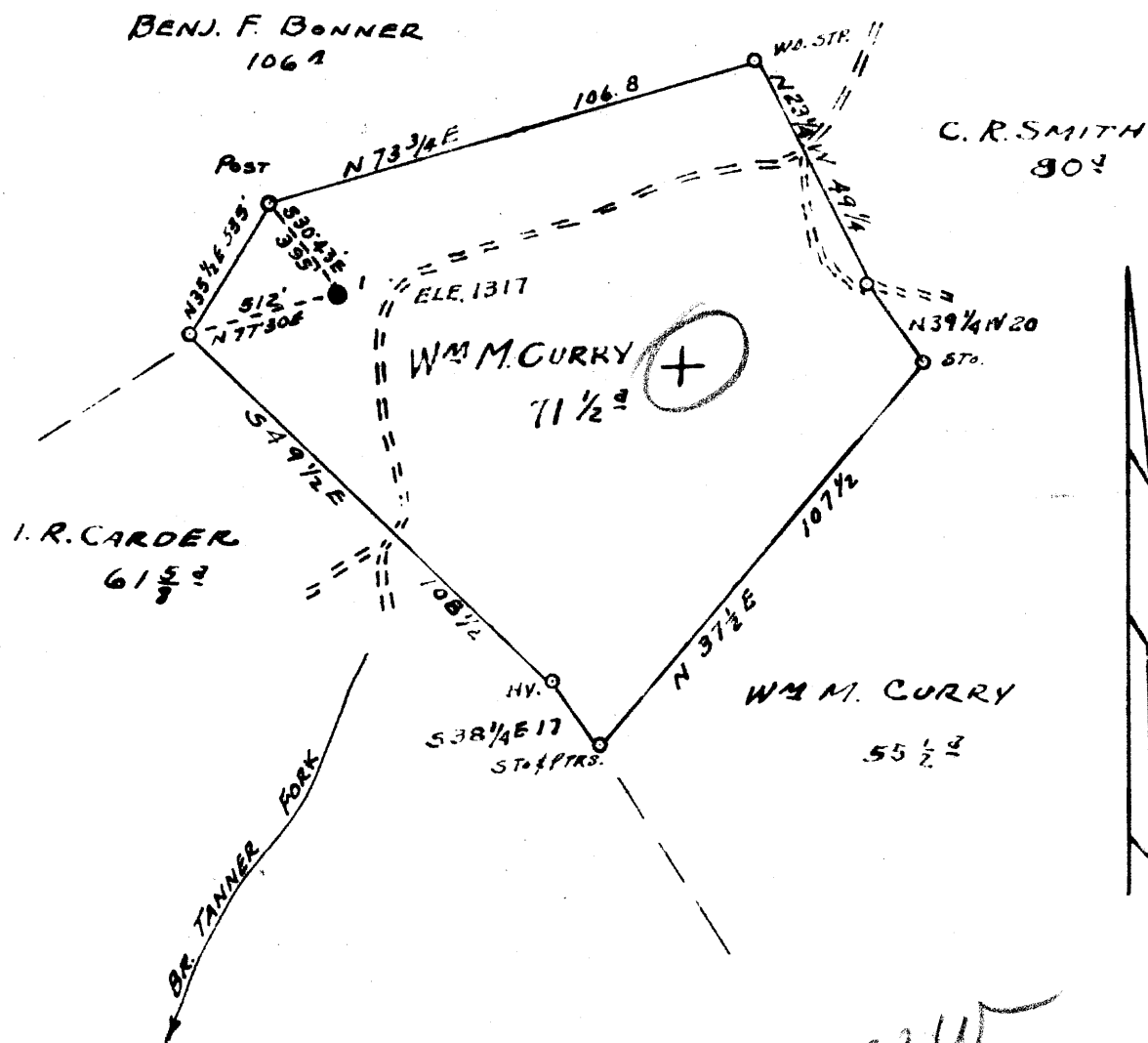

2.93 W
4.7 L
4.66 S
2.90 W

MAR 12 1952
MAR 28 1952

ABANDONMENT ■

Company ROBERT S. MONROE

Address 253 MAIN STREET
CLARKSBURG, W. VA.

Farm W.M. CURRY NEW HAYWARD CURRY

Tract _____ Acres 71 1/2 Lease No. _____

Well (Farm) No. 1 Serial No. _____

Elevation (Spirit Level) 1317

Quadrangle VADIS

County HARRISON District UNION

Engineer G. WILLES

Engineer's Registration No. _____

File No. _____ Drawing No. _____

Date 3-19-51 Scale 1" = 40 FEET

STATE OF WEST VIRGINIA
DEPARTMENT OF MINES
OIL AND GAS DIVISION
CHARLESTON

WELL LOCATION MAP

FILE NO. HAR. 1463-A

+ Denotes location of well on United States Topographic Maps, scale 1" = 62,500, latitude and longitude lines being represented by border lines as shown.

- Denotes one inch spaces of border line of original tracing.

W. M. CURRY NO. 1 WELL.

Union District, Harrison County, W. Va.

By R. S. Monroe, Clarksburg, W. Va.

~~Drilled~~ Under permit Har-1463-A.

On 71 $\frac{1}{2}$ acres, on Kincheloe Creek.

Elevation, 1317' L.

Surface and minerals owned by Hayward Curry, R. F. D., Jane Lew, W. Va.

Drilling commenced July 27, 1922; completed Sept. 28, 1922.

Shot Oct. 5, 1922, at 2835-2825', with 10 qts. nitroglycerine.

Oil, 40 bbls., 1st 24 hrs.

No water.

13" conductor, 16'; 10" casing, 239'; 8 $\frac{1}{4}$ ", 1150' (450' left in);

6 $\frac{5}{8}$ ", 2200'; 5 $\frac{3}{16}$ ", 2670'; 2" tubing, 2839'.

Coal was encountered at 427-429 and 745-752'.

Oil well. Record to Dept. of Mines stamped April 30, 1951.

Record to RCT from Dept. of Mines (Lineberg) Mar. 12, 1952. O.F.No.1309.

	Top.	Bottom.
Native coal, slate	427	- 429
Pittsburgh Coal	745	- 752
Little Dunkard Sand	1142	- 1164
Big Dunkard Sand	1211	- 1230
Gas Sand	1274	- 1314
1st Salt Sand	1412	- 1520
2nd Salt Sand	1581	- 1664
Maxton Sand	1750	- 1770
Little Lime	2114	- 2136
Pencil Cave	2136	- 2158
Big Lime	2158	- 2213
Big Injun Sand	2213	- 2319
Squaw Sand	2328	- 2405
Gantz Sand	2532	- 2550
Fifty-foot Sand	2650	- 2670
Thirty-foot Sand	2725	- 2760
(Hole reduced at 2730')		
Gordon Stray Sand	2812	- 2812 (?)
(oil, 2825-2835')		
Total depth		2839

8 $\frac{1}{4}$ " right and left threaded collar set at 700', 45' above Pittsburgh Coal, unscrewed and pulled out leaving 450' through and above the coal. R. S. Monroe.