

Scale 1" = 800 Feet

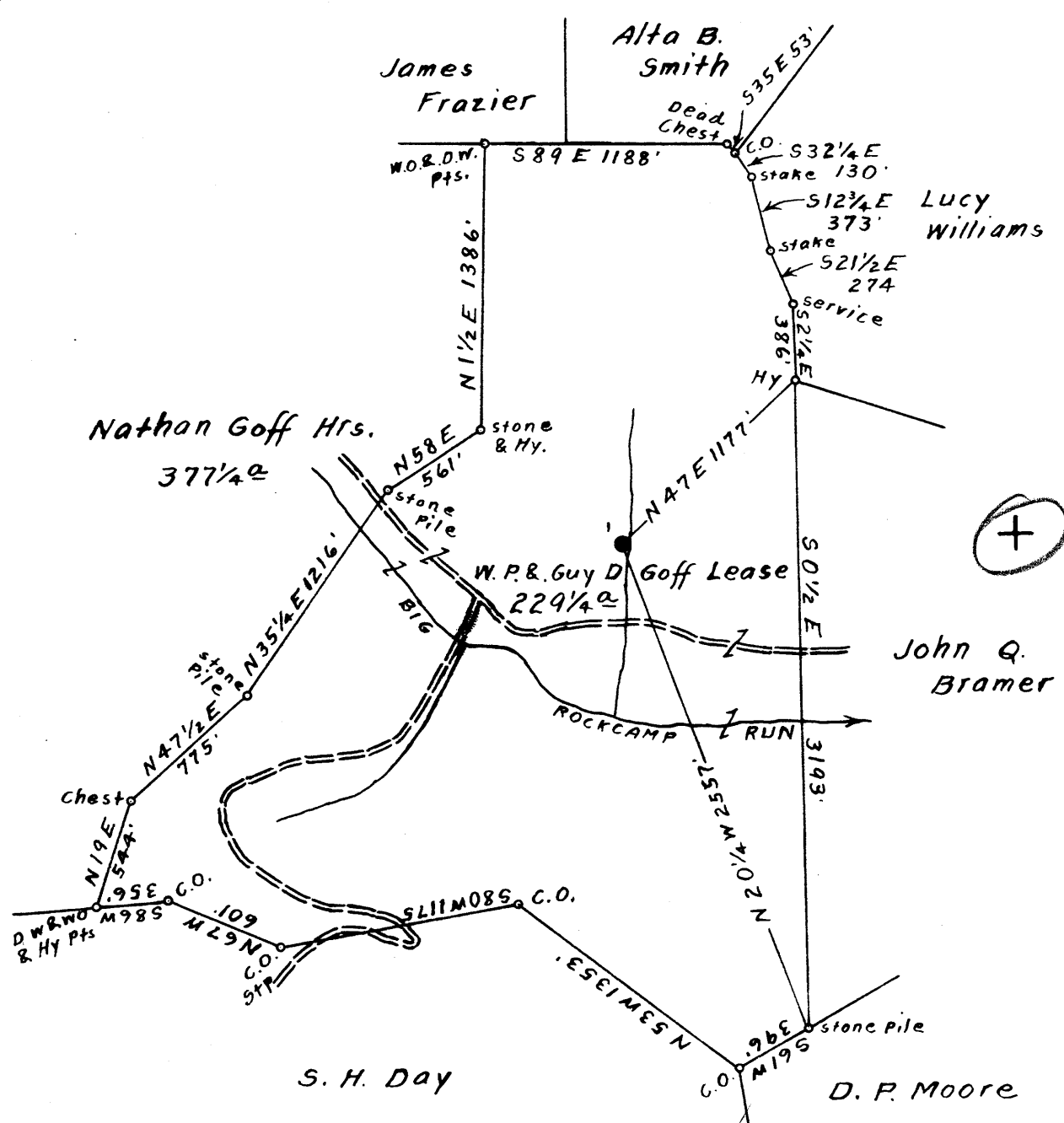

MAR 12 1952

3.725  
 0.54W  
 0.55W  
 3.78

Surface & Coal owned by Nathan Goff Hrs.  
 Address: Mr. Ernest S. Swiger, P.O. Box No. 707, Clarksburg, W. Va.

MAR 28 1952

New Location...   
 Drill Deeper...   
 Abandonment...

On 800' Map N39. 9qs. S 6-7 E 6.

Company A. M. Snider  
 Address Waynesburg, Pa.  
 Farm W. P. & Guy D. Goff  
 Tract \_\_\_\_\_ Acres 229 1/4 Lease No. \_\_\_\_\_  
 Well (Farm) No. 1 Serial No. \_\_\_\_\_  
 Floor -- 1060.36  
 Elevation (Spirit Level) Ground - 1057.86  
 Quadrangle Centerpoint  
 County Harrison District Sardis  
 Engineer Elsworth Haines  
 Engineer's Registration No. 2221  
 File No. \_\_\_\_\_ Drawing No. \_\_\_\_\_  
 Date Aug. 15th, 1951 Scale 1" = 800 Feet

STATE OF WEST VIRGINIA  
 DEPARTMENT OF MINES  
 OIL AND GAS DIVISION  
 CHARLESTON

WELL LOCATION MAP  
 FILE NO. HAR-1482-A

+ Denotes location of well on United States Topographic Maps, scale 1 to 62,500, latitude and longitude lines being represented by border lines as shown.

- Denotes one inch spaces on border line of original tracing.

W. P. AND GUY D. GOFF NO. 1 WELL.

Sardis District, Harrison County, W. Va.

By A. M. Snider, Waynesburg, Pa.

Abandoned under permit Har-1482-A.

On 229 $\frac{1}{4}$  acres, on Rockcamp Run.

Elevation, 1060.36' L. (B. F.); 1057.86' (ground).

Surface owned by Nathan Goff Heirs, Clarksburg, W. Va.

Drilling commenced March 28, 1921; completed May 31, 1921.

Shot June 23, 1921, at 2885-2888 and 2866-2872', with 5 qts.

10" casing, 453' (pulled); 8 $\frac{1}{4}$ ", 1292' (pulled); 6 $\frac{5}{8}$ ", 2033'; 5 $\frac{3}{16}$ ", 2740'.

Oil well. Record to Dept. of Mines stamped Sept. 17, 1951.

Record to RCT from Dept. of Mines (Lineberg) Mar. 12, 1952. O.F.No.1328.

	Top.	Bottom.
Native coal	220	- 225
Bluff Sand	378	- 417
Pittsburgh Coal	772	- 779
First Dunkard Sand (water, 1210')	1115	- 1240
2nd Dunkard Sand	1280	- 1327
1st Gas Sand	1375	- 1435
2nd Gas Sand	1525	- 1545
1st Salt Sand (water, 1565')	1560	- 1583
2nd Salt Sand	1670	- 1695
Maxton Sand	1887	- 1915
Little Lime	1990	- 2008
Big Lime	2022	- 2072
Big Injun Sand (gas, 2085')	2072	- 2174
Squaw Sand	2224	- 2370
Gantz Sand	2500	- ....
Fifty-foot Sand	2629	- 2674
Thirty-foot Sand	2735	- 2761
Shell	2773	- 2777
Stray Sand (1st show of gas in Stray, 2786') (2nd show of gas, 2829')	2783	- 2836
Gordon Sand (1st pay of oil, 2868- 2871')	2856	- 2878
Break of slate	2878	- 2882
2nd streak of sand (2nd or big pay of oil, 2885-2887')	2882	- 2889
Total depth		2895
Clean out in 1928 - drilled 10' farther		
Total depth - final		2905