

Scale 1" = 800 Feet

Longitude 80° 30'

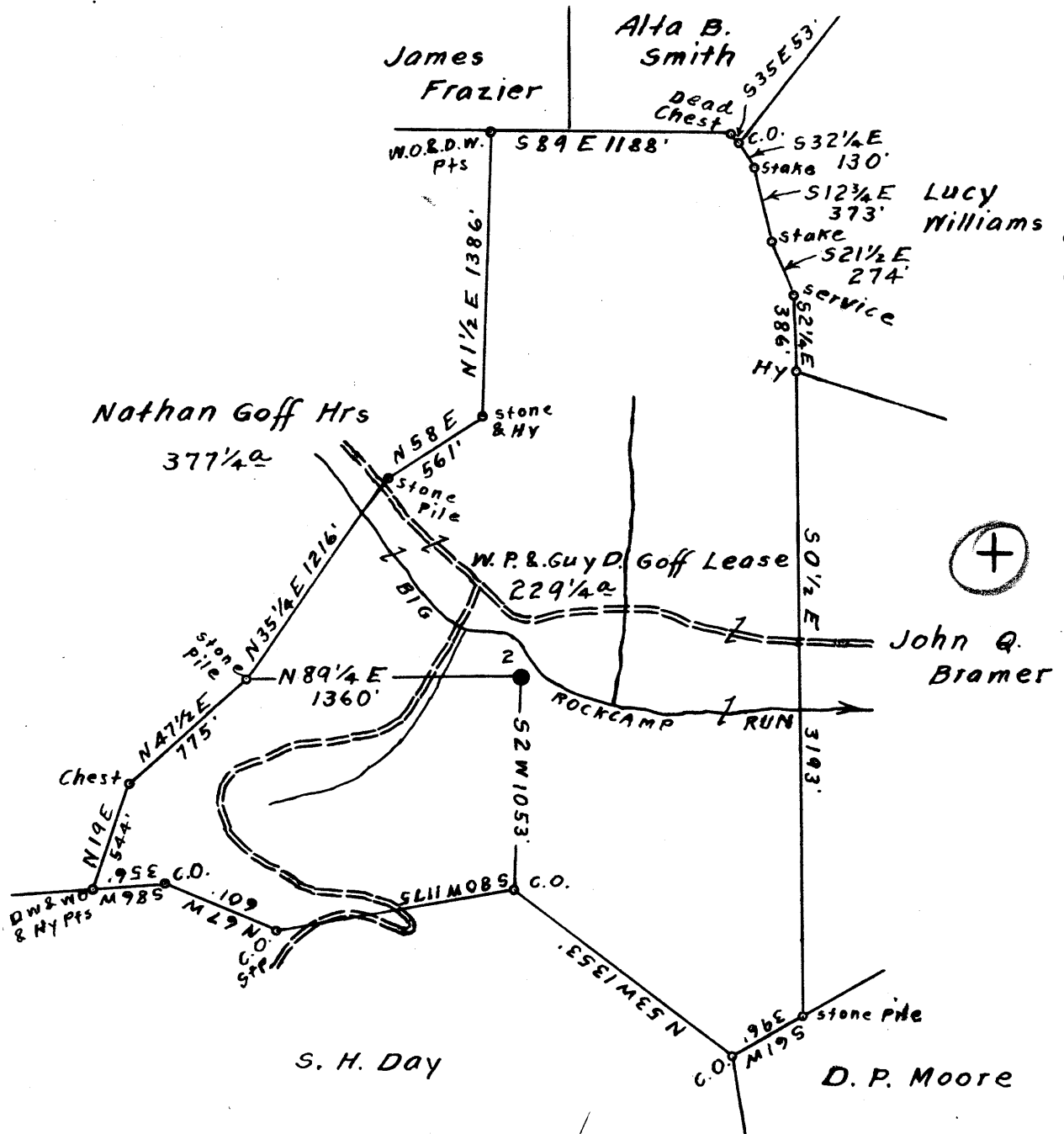

3.90S
0.64W

0.65W
7.99 S

Surface & Coal owned by Nathan Goff Hrs.
Address: Mr. Ernest S. Goff, P.O. Box No. 707, Clarksburg, W. Va.

MAR 12 1952
MAR 28 1952

New Location
Drill Deeper
Abandonment

On 800' Map N39. Sqs. 56-7 E6.

Company A. M. Snider
Address Waynesburg, Pa.
Farm W.P. & Guy D. Goff
Tract _____ Acres 229 1/4 Lease No. _____
Well (Farm) No. 2 Serial No. _____
Elevation (Spirit Level) Floor -- 1040.13
Ground -- 1038.13
Quadrangle Centerpoint
County Harrison District Sards
Engineer Elworth Haines
Engineer's Registration No. 2221
File No. _____ Drawing No. _____
Date Aug. 15th, 1951, Scale 1" = 800 Feet

STATE OF WEST VIRGINIA
DEPARTMENT OF MINES
OIL AND GAS DIVISION
CHARLESTON

WELL LOCATION MAP
FILE NO. HAR-1486-A

+ Denotes location of well on United States Topographic Maps, scale 1 to 62,500, latitude and longitude lines being represented by border lines as shown.

- Denotes one inch spaces on border line of original tracing.

W. P. AND GUY D. GOFF NO. 2 WELL.

Sardis District, Harrison County, W. Va.

By A. M. Snider, Waynesburg, Pa.

Abandoned under permit Har-1486-A.

On 229 $\frac{1}{4}$ acres, on Rockcamp Run.

Elevation, 1040.13' L. (D. F.); 1038.13' L. (ground).

Shot Aug. 30, 1921, at 2853-2859', with 15 qts.

Water test of gas all together in Stray and Gordon Sands, 76/10 W. through 2" 10" casing, 403' (pulled); 8 $\frac{1}{4}$ " 1255' (pulled); 6 $\frac{5}{8}$ " 2023'; 5 $\frac{3}{16}$ " 2722'.

Oil well. Record to Dept. of Mines stamped Sept. 17, 1951.

Record to RCT from Dept. of Mines (Lineberg) Mar. 12, 1952. O.F.No.1332.

368 Met

	Top.	Bottom.
Native coal	210	- 215
Bluff Sand	360	- 400
Pittsburgh Coal	756	- 764
Little Dunkard Sand	1112	- 1212
Big Dunkard Sand	1252	- 1318
Gas Sand	1367	- 1429
2nd Gas Sand	1518	- 1522
1st Salt Sand (water, 1550')	1536	- 1559
2nd Salt Sand	1651	- 1689
Other sand	1700	- 1720
Maxton Sand	1831	- 1876
Little Lime	1962	- 1988
Pencil Cave	2000	- 2006
Big Lime	2012	- 2067
Big Injun Sand (water, 2115'; little gas, 2135')	2067?	-
Squaw Sand	2190	- 2210
Gantz Sand	2500	- 2525
Fifty-foot Sand	2617	- 2650
Thirty-foot Sand	2716	- 2746
Stray Sand	2764	- 2821
(1st gas, 2812-2814; (2nd gas, 2818-2820')		
Gordon Sand (1st show of oil, 2853-2855')	2837	- 2875
(good looking sand at 2853-2859')		
(black sand, 2868-2869')		
(good looking sand at 2869-2871')		
Total depth		2887