

1

2

3

Latitude 39° 20'

Longitude 70° 30'

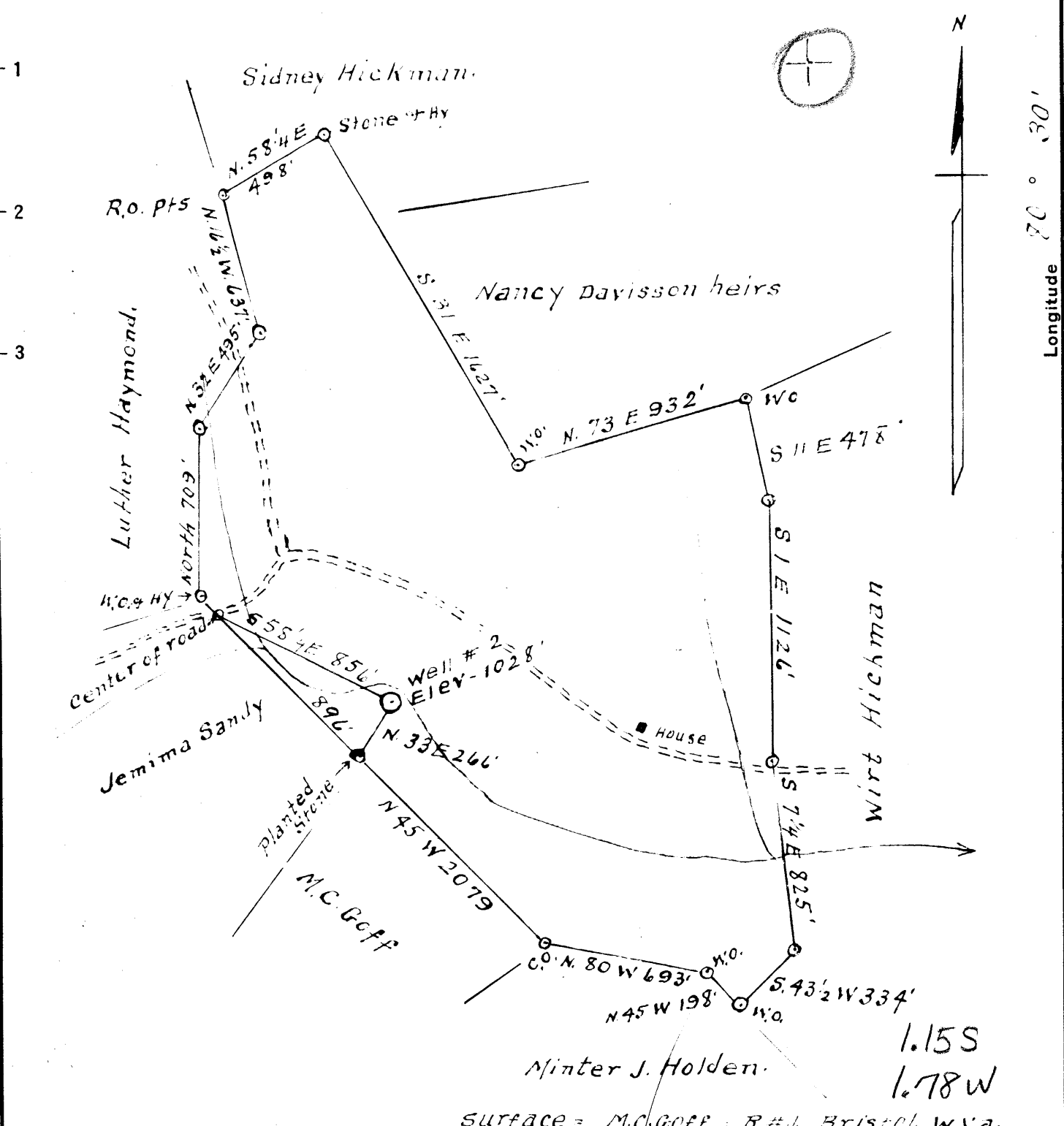

Minter J. Holden. 1.15S  
 1.78W  
 surface = M.C. Goff R.#1 Bristol W.Va.  
 coal = Virginia H. Ietrick  
 Clarksburg W.Va.

1.8W  
 1.18

New Location   
 Drill Deeper   
 Abandonment

MAR 12 1952  
 MAR 28 1952

Company Valley Steel Products Co.  
 Address St. Louis Missouri  
 Farm Ashby Rice  
 Tract 1 Acres 118 Lease No. \_\_\_\_\_  
 Well (Farm) No. 2 Serial No. \_\_\_\_\_  
 Elevation (Spirit Level) 1028'  
 Quadrangle Centerpoint **SE**  
 County Harrison District Tennite  
 Engineer A.L. Hendley  
 Engineer's Registration No. 2021  
 File No. \_\_\_\_\_ Drawing No. \_\_\_\_\_  
 Date 10-11-1951 Scale 1" = 600'

STATE OF WEST VIRGINIA  
 DEPARTMENT OF MINES  
 OIL AND GAS DIVISION  
 CHARLESTON

WELL LOCATION MAP  
 FILE NO. HAR-1501-A

+ Denotes location of well on United States Topographic Maps, scale 1 to 62,500, latitude and longitude lines being represented by border lines as shown.

- Denotes one inch spaces on border line of original tracing.

ASHBY RICE NO. 2 WELL.

Tennile District, Harrison County, W. Va.

By Valley Steel Products Co., St. Louis, Mo.

Abandoned under permit Har-1501-A.

On 118 acres.

Elevation, 1028' L.

Date of completion, etc., not given.

2" tubing, 2918'. No other casing record available.

Oil well. Record to Dept. of Mines stamped Oct. 23, 1951.

Record to RCT from Dept. of Mines (Lineberg) Mar. 12, 1952. O.F.No.1347.

	Top.	Bottom.
Pittsburgh Coal	806 -	...
Fifty-foot Sand	2652 -	2675
Thirty-foot Sand	2807?-	....
Gordon Stray Sand	2807 -	2837
Gordon Sand	2857 -	2878
Total depth		2880