

Scale 1" = 800 Feet

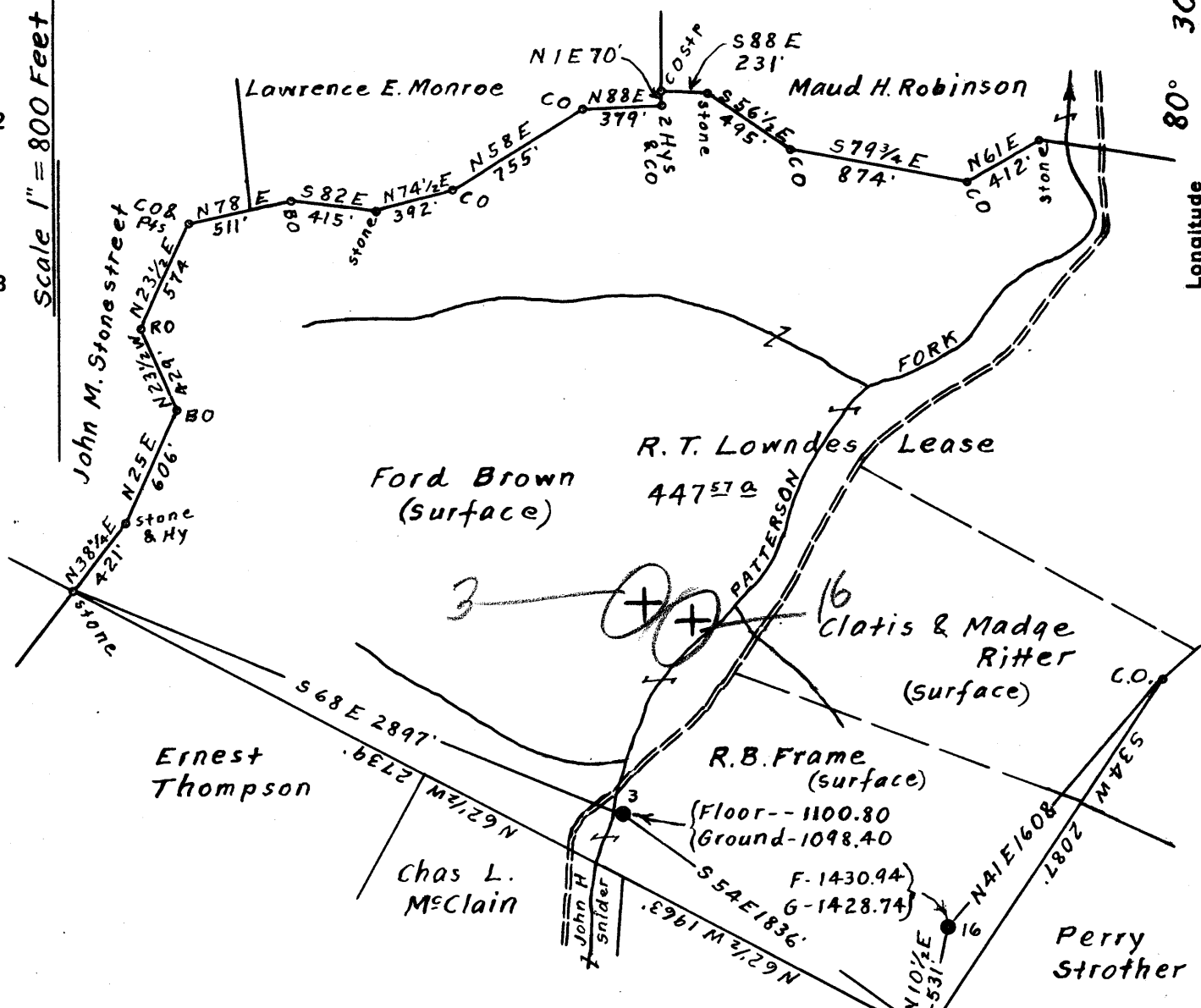

Surface owned by R.B. Frame.
 Address: Mr. R. B. Frame, R.F.D.No.1. Salem, W. Va.
 Coal owned by R.T. Lowndes Hrs.
 Address: Mr. N. F. Reader, P.O. Box No. 666, Clarksburg, W. Va.

Perry Strother	5.10S	#3	3.47W
	3.42W		5.16A
	5.18S	#16	3.18W
			5.27A

MAR 12 1952
 MAR 28 1952

On 800' Map N.E.8. Sqs. 513-14 E 3-4.

New Location
 Drill Deeper
 Abandonment

Company Raad Supply Co.
 Address Salem, W. Va.
 Farm R.T. Lowndes
 Tract _____ Acres 447.57 Lease No. _____
 Well (Farm) Nos 3 & 16 Serial No. _____
 Elevation (Spirit Level) see wells above for Elev.
 Quadrangle Centerpoint
 County Harrison District Ten Mile
 Engineer Elsworth Haines
 Engineer's Registration No. 2221
 File No. _____ Drawing No. _____
 Date Jan 20th, 1951. Scale 1" = 800 Feet

STATE OF WEST VIRGINIA
 DEPARTMENT OF MINES
 OIL AND GAS DIVISION
 CHARLESTON

WELL LOCATION MAP
 FILE NO. HAR-1517-A-#16

+ Denotes location of well on United States Topographic Maps, scale 1 to 62,500, latitude and longitude lines being represented by border lines as shown.

- Denotes one inch spaces on border line of original tracing.



1393

STATE OF WEST VIRGINIA
DEPARTMENT OF MINES
OIL AND GAS DIVISION

WELL RECORD

Permit No. HAR-1517A

~~Oil or Gas Well~~ (KIND)

Company Read Supply Company
Address 184 East Main St., Salem, W. Va.
Farm R. T. Louder Acres 447.57
Location (waters) Patterson Fork
Well No. 16 Elev. 1428.74
District Ten Mile County Harrison
The surface of tract is owned in fee by R. B. Frame
R. F. D. #1 Address Salem, W. Va.
Mineral rights are owned by N. F. Reader
Box 666 Address Clarksburg, W. Va.

Casing and Tubing	Used in Drilling	Left in Well	Packers
Size			
16			Kind of Packer
13			
10	465'	465'	Size of
8 1/2	1450'	1450'	
6 1/2	2452'	2452'	Depth set
5 3/16			
3			Perf. top
2	3389'	3389'	Perf. bottom
Liners Used			Perf. top
			Perf. bottom

Drilling commenced November 21, 1925
Drilling completed February 17, 1926

Date Shot From To
With

Open Flow /10ths Water in Inch
/10ths Merc. in Inch
Volume Cu. Ft.
Rock Pressure lbs. hrs.
Oil bbls., 1st 24 hrs.
Fresh water feet feet
Salt water feet feet

CASING CEMENTED No SIZE No. Ft. Date
COAL WAS ENCOUNTERED AT ¹⁰⁷⁶1083 FEET 84 INCHES
FEET INCHES FEET INCHES
FEET INCHES FEET INCHES

Formation	Color	Hard or Soft	Top	Bottom	Oil, Gas or Water	Depth Found	Remarks
Pittsburgh Coal			1076'	1083'			
Little Dunkard			1520	1570			
Gas Sand			1600	1700			
Big Dunkard			1835	1880			
Big Lime			2378	2452			
Big Injun Sand			2452	2542			
Stray Sand			3085	3129			
Gordon Sand			3149	3175			
Fifth Sand			3361	3370			
Total Depth				3389			

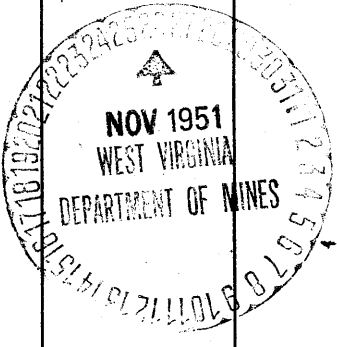

Formation	Color	Hard or Soft	Top	Bottom	Oil, Gas or Water	Depth Found	Remarks

Date Nov. 23, 1951

APPROVED Road Supply Co, Owner

By Jm. Road Mgr, owner
(Title)