

Latitude 39° 20'

Longitude 80° 20'

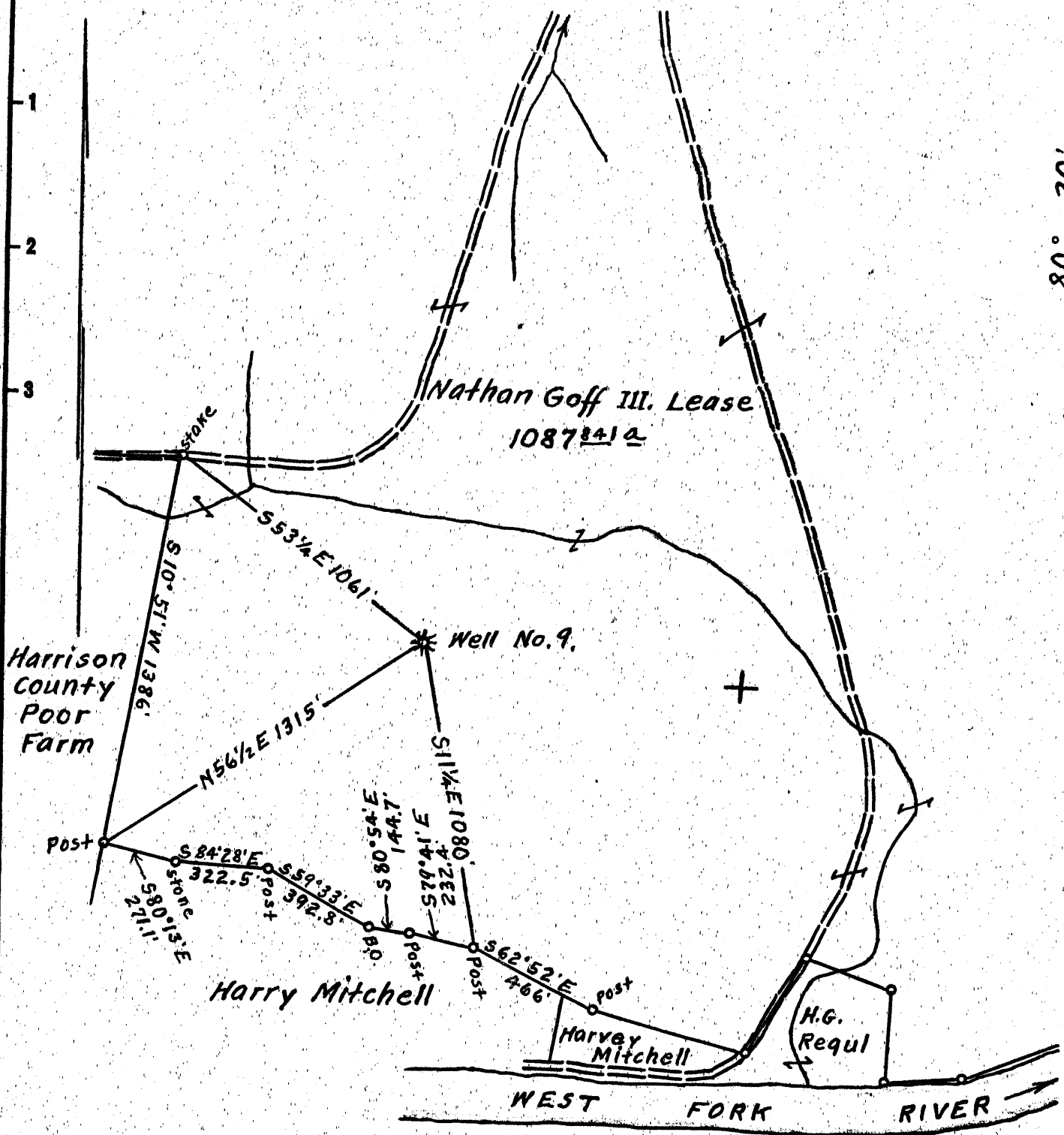

Surface owned by Nathan Goff III.
 Address: Mr. Nathan Goff III. P.O. Box 707. Clarksburg, W. Va.
 No Coal.

- New Location...
- Drill Deeper...
- Abandonment...

ON 800' Map N10E Sqs. 314 E 13.

5.05
2.31W

| | |
|--|---|
| Company | <u>William Moses</u> |
| Address | <u>Salem, W Va.</u> |
| Farm | <u>Nathan Goff III.</u> |
| Tract | Acres <u>1087.241</u> Lease No. _____ |
| Well (Farm) No. | <u>9.</u> Serial No. _____ |
| Elevation (Spirit Level) | Floor - <u>1099.08</u> Ground - <u>1095.38</u> |
| Quadrangle | <u>Clarksburg</u> |
| County | <u>Harrison</u> District <u>Clark</u> |
| Engineer | <u>Elsworth Haines</u> |
| Engineer's Registration No. | <u>2221.</u> |
| File No. | Drawing No. _____ |
| <u>Dec. 31st 1953</u> <u>1" = 500 Feet</u> | |

STATE OF WEST VIRGINIA
 DEPARTMENT OF MINES
 OIL AND GAS DIVISION
 CHARLESTON

WELL LOCATION MAP
 FILE NO. HAR-1611-A

+ Denotes location of well on United States Topographic Maps, scale 1 to 62,500, latitude and longitude lines being represented by border lines as shown.

- Denotes one inch spaces on border line of original tracing.



STATE OF WEST VIRGINIA
DEPARTMENT OF MINES
OIL AND GAS DIVISION

WELL RECORD

1459

Permit No. 1614X

Oil or Gas Well _____ (KIND)

Company William Moses
Address Salem, W. Va.
Farm Nathan Goff III Acres 1087
Location (waters) _____
Well No. 9 Elev. 1095.38
District Clark County Harrison
The surface of tract is owned in fee by _____
Address _____
Mineral rights are owned by NO Coal
Address _____
Drilling commenced _____
Drilling completed 1912
Date Shot From _____ To _____
With _____

| Casing and Tubing | Used in Drilling | Left in Well | Packers |
|------------------------------------|------------------|--------------|----------------|
| Size | | | Kind of Packer |
| 16 | | | |
| 13 | | | |
| 10 | | | Size of |
| 8 3/4 | | | |
| 6 3/4 | | <u>1459</u> | Depth set |
| 5 3/16 | | | |
| 3 (Packer set at 1459) | <u>1965</u> | <u>2381</u> | Perf. top |
| 3" | | | Perf. bottom |
| Liners Used | | | Perf. top |
| | | | Perf. bottom |

Open Flow _____ /10ths Water in _____ Inch
_____ /10ths Merc. in _____ Inch
Volume _____ Cu. Ft.
Rock Pressure _____ lbs. _____ hrs.
Oil _____ bbls., 1st 24 hrs.
Fresh water _____ feet _____ feet
Salt water _____ feet _____ feet

CASING CEMENTED _____ SIZE _____ No. Ft. _____ Date _____
COAL WAS ENCOUNTERED AT _____ FEET _____ INCHES
_____ FEET _____ INCHES _____ FEET _____ INCHES
_____ FEET _____ INCHES _____ FEET _____ INCHES

| Formation | Color | Hard or Soft | Top | Bottom | Oil, Gas or Water | Depth Found | Remarks |
|-------------|-------|--------------|------|--------|-------------------|-------------|---------|
| L. Dunkard | | | 360 | 380 | | | |
| B. Dunkard | | | 410 | 450 | | | |
| Salt Sand | | | 700 | 960 | | | |
| B. Injun | | | 1405 | 1535 | | | |
| Gordon | | | 2175 | 2208 | | | |
| Fourth | | | 2213 | 2249 | | | |
| Fifth | | | 2346 | 2366 | | | |
| Total Depth | | | 2381 | | | | |

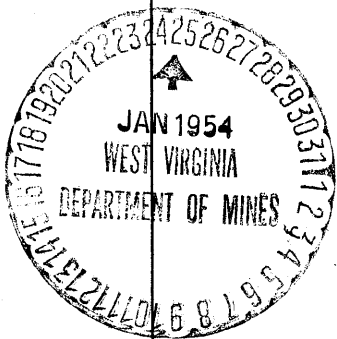

Ⓞ