

Latitude 39° 30'

Longitude 80° 25'

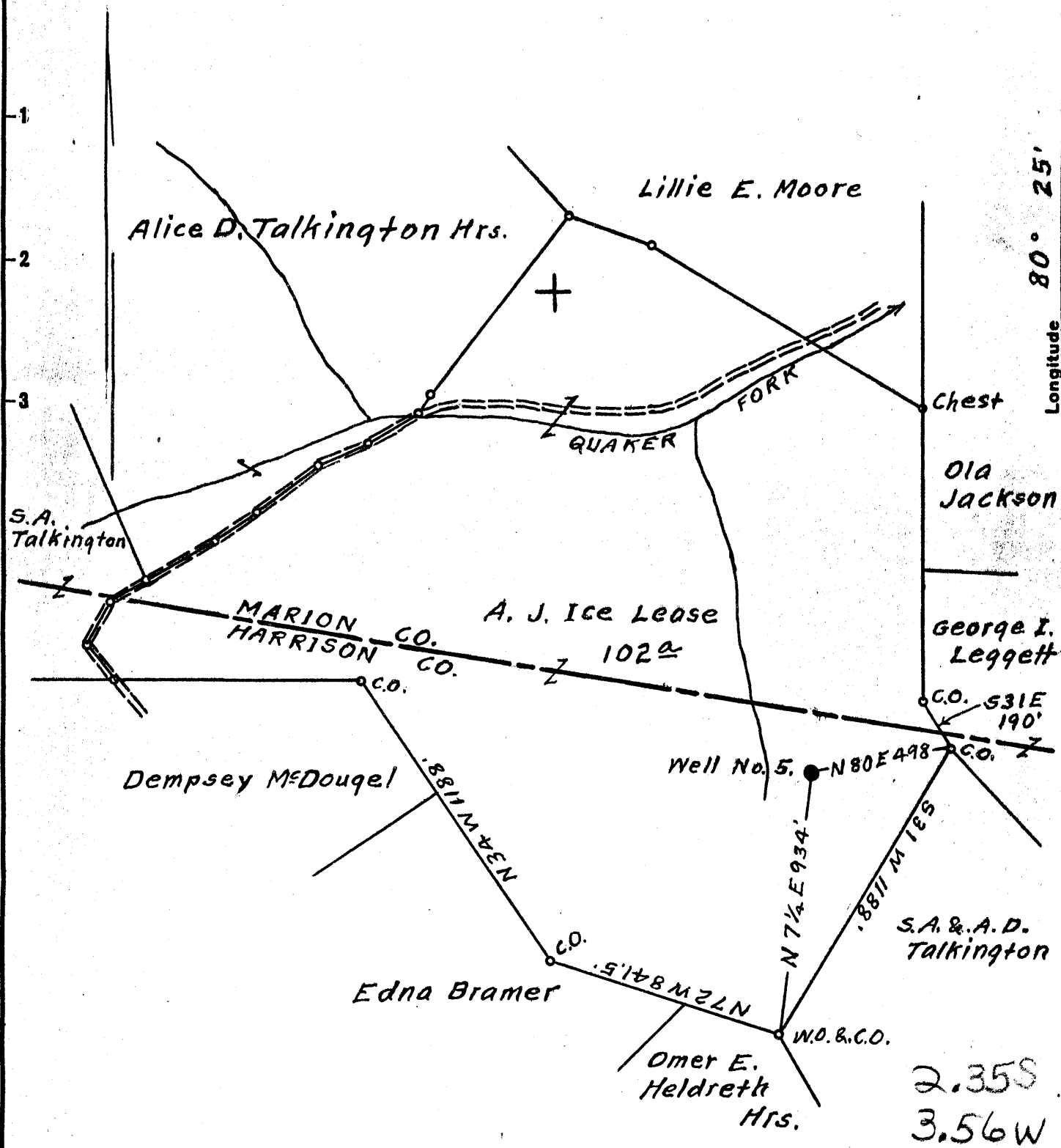

surface owned by L.E. Talkington.  
 Address: Mr. L.E. Talkington, R.F.D. No. 3, Wallace, W. Va.  
 Coal owned by Willis G. Tetrick Jr. et al.  
 Address: Mr. Willis G. Tetrick Jr. P.O. Box No. 267, Clarksburg, W. Va.

New Location..   
 Drill Deeper.....   
 Abandonment.....  On 800' Map N49, Sqs. N 2 E 8.

Company William Moses  
 Address Salem, W. Va.  
 Farm A. J. Ice  
 Tract \_\_\_\_\_ Acres 102 Lease No. \_\_\_\_\_  
 Well (Farm) No. 5 Serial No. \_\_\_\_\_  
 Elevation (Spirit Level) Floor - 1425.90  
Ground - 1424.40  
 Quadrangle Clarksburg  
 County Harrison District Sardis  
 Engineer Elsworth Haines  
 Engineer's Registration No. 2221  
 File No. \_\_\_\_\_ Drawing No. \_\_\_\_\_  
 Date Apr. 11th, 1955 Scale 1" = 500 Feet.

STATE OF WEST VIRGINIA  
 DEPARTMENT OF MINES  
 OIL AND GAS DIVISION  
 CHARLESTON

**WELL LOCATION MAP**  
 FILE NO. HAR-1636-A

+ Denotes location of well on United States Topographic Maps, scale 1 to 62,500, latitude and longitude lines being represented by border lines as shown.  
 - Denotes one inch spaces on border line of original tracing.



STATE OF WEST VIRGINIA  
DEPARTMENT OF MINES  
OIL AND GAS DIVISION

1515

WELL RECORD

Quadrangle \_\_\_\_\_

Permit No. 1675-11

Oil or Gas Well \_\_\_\_\_ (KIND)

Company William Moses  
Address Salem, W. Va.  
Farm A. J. Ice Acres 102  
Location (waters) \_\_\_\_\_  
Well No. 5 Elev. 1424.40  
District Sardis County Harrison  
The surface of tract is owned in fee by \_\_\_\_\_

Casing and Tubing	Used in Drilling	Left in Well	Packers
Size			
16			Kind of Packer
13			
10		232	Size of
8 1/4		1685	
6 5/8		2200	Depth set
5 3/16		3107	
3			Perf. top
2			Perf. bottom
Liners Used			Perf. top
			Perf. bottom

Mineral rights are owned by Willis J. Fetrick et al  
P.O. Box 267 Address Clarksburg, W. Va.  
Drilling commenced 1/29/07  
Drilling completed 6/12/07  
Date Shot \_\_\_\_\_ From \_\_\_\_\_ To \_\_\_\_\_  
With \_\_\_\_\_

Open Flow \_\_\_\_\_ /10ths Water in \_\_\_\_\_ Inch  
\_\_\_\_\_ /10ths Merc. in \_\_\_\_\_ Inch  
Volume \_\_\_\_\_ Cu. Ft.  
Rock Pressure \_\_\_\_\_ lbs. \_\_\_\_\_ hrs.  
Oil \_\_\_\_\_ bbls., 1st 24 hrs.  
Fresh water \_\_\_\_\_ feet \_\_\_\_\_ feet  
Salt water \_\_\_\_\_ feet \_\_\_\_\_ feet

CASING CEMENTED \_\_\_\_\_ SIZE \_\_\_\_\_ No. Ft. \_\_\_\_\_ Date \_\_\_\_\_

COAL WAS ENCOUNTERED AT 1235 FEET 72 INCHES  
\_\_\_\_\_ FEET \_\_\_\_\_ INCHES FEET \_\_\_\_\_ INCHES  
\_\_\_\_\_ FEET \_\_\_\_\_ INCHES FEET \_\_\_\_\_ INCHES

Formation	Color	Hard or Soft	Top	Bottom	Oil, Gas or Water	Depth Found	Remarks
Pitts Coal			1235	1241			
B. Runhard			1690	1705			
Salt Sand			2075	2231			
Big Lime			2477	2540			
Big Injun			2540	2645			
Fifty Foot			3101	3141			
Stray Sand			3271	<del>3271</del> 3261			
Gordon Sand			3327	3355			
Total Depth				3357			

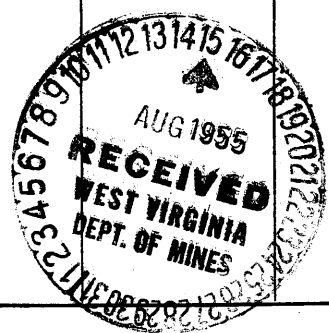

JAN 23 1956