

LATITUDE 39° 17' 30"



0.502
1.94w

LONGITUDE 80° 22' 30"

7.5 OGIS topo location

7.5' loc _____ 15' loc _____
(calc.) _____

Company HNB Co (7998)

Farm Mattie Gold Porter

Quad Wolf Summit 7 1/2

County Harrison

District Clark

WELL LOCATION MAP

File No. 033 - 31675

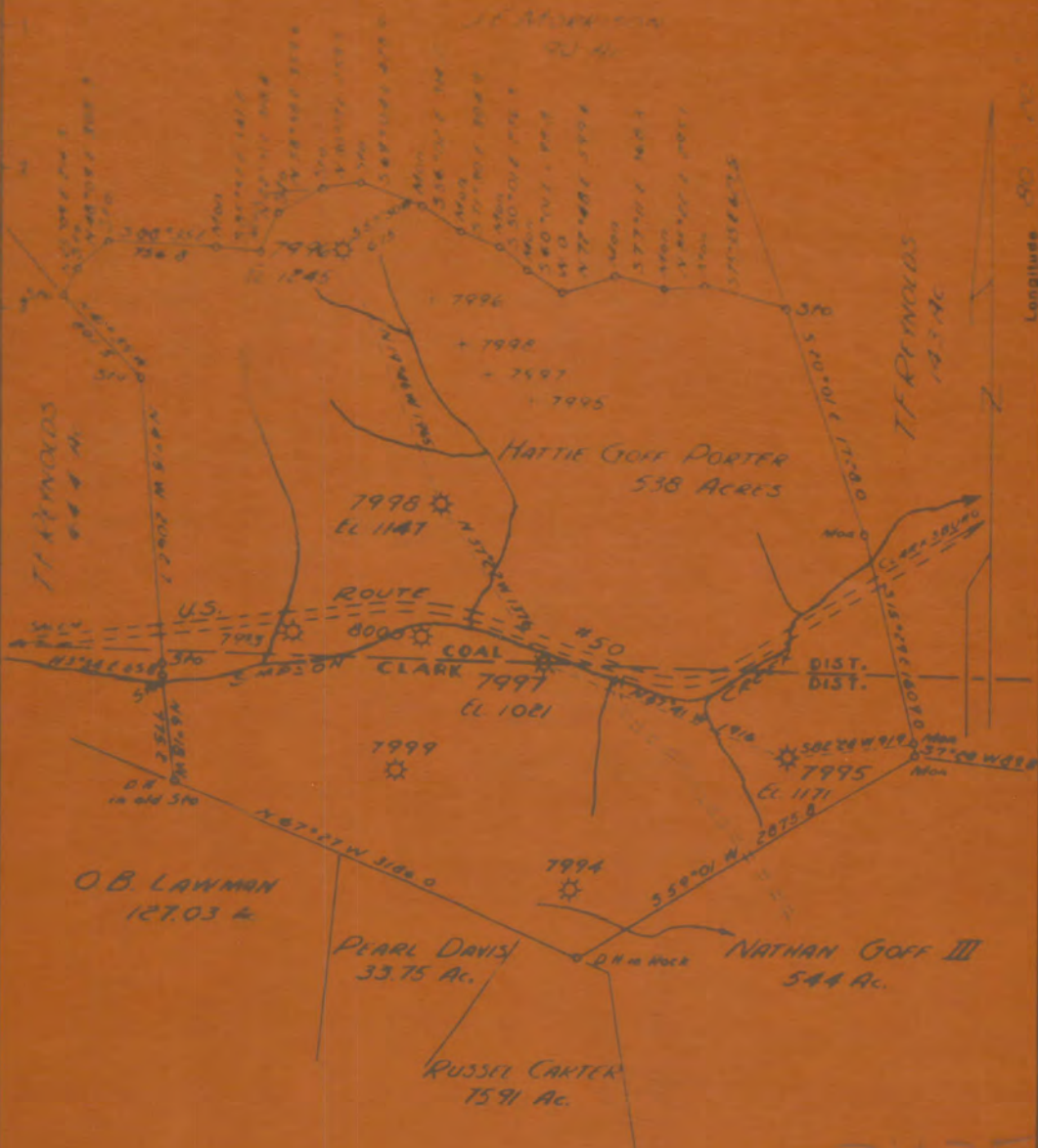

New Location
 Drill Deeper
 Abandonment Partial 7998

MAP SHT 44 512-13 E 11-12 FB 1080

Company HOPE NATURAL GAS Co.
 Address CLARKSBURG, W VA
 Farm HATTIE GOFF PORTER
 Tract Acres 538 Lease No. 52703

STATE OF WEST VIRGINIA
 DEPARTMENT OF MINES
 OIL AND GAS DIVISION
 CHARLESTON



STATE OF WEST VIRGINIA
DEPARTMENT OF MINES
OIL AND GAS DIVISION

Quadrangle **CLARKSBURG**

Permit No. **1675**

WELL RECORD

Oil Gas Well **Gas**

Company **Hope Natural Gas Company**

Address **Clarksburg, W. Va.**

Name **Hattie Goff Porter**

Location (water)

Well No. **7998**

District **Clark**

The surface of tract bounded by the

Mineral rights are owned by

Drilling commencing **3-20-16**

Drilling completed **4-23-16**

Date Started **6-25-16** From **2295** To **2306**

Well **30 -to.**

Open Flow **1000s Water in** **1000**

1000s Methane **1000**

Volume **Exhausted** **1000**

Rock Pressure **None** **1000**

Oil **None** **1000**

WELL ACIDIZED **No** **1000**

WELL FRACTURED **No** **1000**

RESULT AFTER TREATMENT

ROCK PRESSURE AFTER TREATMENT

Fresh Water **340'** **Feet** Salt Water **None recorded** **Feet**

Formation	Color	Hard or Soft	Top	Bottom	Oil, Gas or Water	Depth
Little Dunkard			336	368		
Big Dunkard			435	500		
Gas Sand			540	608		
First Salt			645	725		
Second Salt			760	930		
Maxon			1100	1125	Gas	1105
Little Lime			1272	1290		
Pencil Cave			1290	1311		
Big Lime			1311	1368		
Big Injan			1368	1480		
Fifty Foot			1880	1915	Gas	1900
Thirty Foot			1930	1951		
Gordon Stray			2090	2117		
Gordon			2113	2173		
Fourth			2225	2245	Gas	2227
Fifth			2295	2309		
Speechley			2498	3008	Gas	3000
Total "spth				3026'	WELL	3000



STATE OF WEST VIRGINIA
DEPARTMENT OF MINES
AND GAS DIVISION

AFFIDAVIT OF PLUGGING AND FILLING WELL

AFFIDAVIT SHOULD BE MADE IN TRIPPLICATE AND COPIES OF IT TO BE FORWARDED TO THE COUNTY CLERK OF THE COUNTY WHEREIN THE WELL IS LOCATED AND TO THE COUNTY CLERK OF THE COUNTY WHEREIN THE WELL IS LOCATED AND TO THE COUNTY CLERK OF THE COUNTY WHEREIN THE WELL IS LOCATED.

No Coal Operations

Hope Natural Gas Company

Below Coal

Clarksburg, W. Va.

Nathan Goff

Clark,

Goff Bldg.

Harrison,

Clarksburg, W. Va.

W. V. No. 7998

Hattie Goff Porter

Farm

STATE ISSUED FOR PLUGGING AND FILLING

AFFIDAVIT

STATE OF WEST VIRGINIA

County of Harrison

Carl W. Swiger

Cree J. Swiger

Being that the undersigned, Carl W. Swiger and Cree J. Swiger, do hereby certify that the well of Hope Natural Gas Co. was plugged and filled with cement and Aquagel in accordance with the work of prospecting and drilling the same and that said work was completed on the 4th day of December 1957 and that the well was plugged and filled in the following manner:

BAND OR ZONE REFERRED TO	FILLING MATERIAL		MATERIAL USED	DEPTH
	FROM	TO		
	Aquagel	3025	2978	
	Cement	2978	2941	8-5/8" 1805'
	Aquagel	2941	2205	
	Cement	2205	2105	7" O.D. 363'
	Aquagel	2105	1860	
	Cement	1860	1845	102 1/2" 363'
	Aquagel	1845	1080	
	Cement	1080	1065	2-3/8" Tubing
	Aquagel	1065	625	2187' 641'
	Cement	625	604	
	Aquagel	604	100	
	Cement	100	80	
	Aquagel	80	Surface	

COUNTY RECORDS

Below Coal

DESCRIPTION OF WORK DONE

Concrete with inscription
"1080 Co. 7998"

RE