

LATITUDE

89° 20' 00"

LONGITUDE
108° 27' 30"

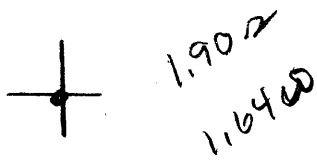

7.5 OGIS topo location

7.5' loc, <u>1.905</u>	15' loc _____
<u>1.646</u>	(calc.) _____

Company _____

Farm _____

Quad Wolf Summit

County 033

District Coal

WELL LOCATION MAP

File No. 311687 Har

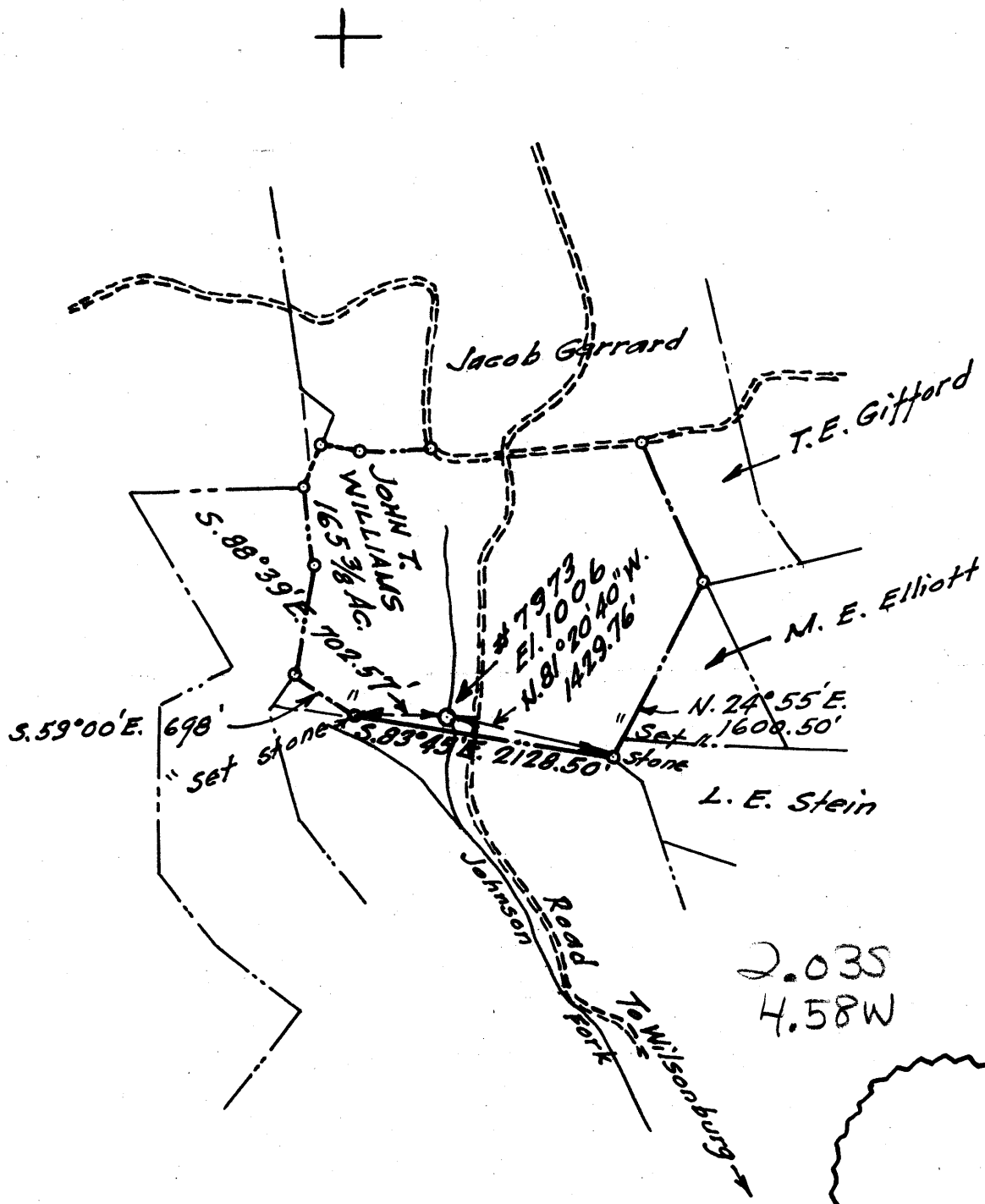

New Location
 Drill Deeper
 Abandonment

Company A. M. Snider
 Address 60 Sunset Dr., Fairmont, W. Va.
 Farm John T. Williams
 Tract _____ Acres 165 3/8 Lease No. _____
 Well (Farm) No. 7973 Serial No. _____
 Elevation (Spirit Level) 1006
 Quadrangle Clarksburg
 County Harrison District Coab
 Engineer Morris H. Helgeson
 Engineer's Registration No. 1868
 File No. 1 Drawing No. 7
 Date Jan. 27, 1959 Scale 1" = 80'

STATE OF WEST VIRGINIA
 DEPARTMENT OF MINES
 OIL AND GAS DIVISION
 CHARLESTON

WELL LOCATION MAP
 FILE NO. HAR-16BT-A

+ Denotes location of well on United States Topographic Maps, scale 1 to 62,500, latitude and longitude lines being represented by border lines as shown.
 - Denotes one inch spaces on border line of original tracing.

2.035
 4.58W

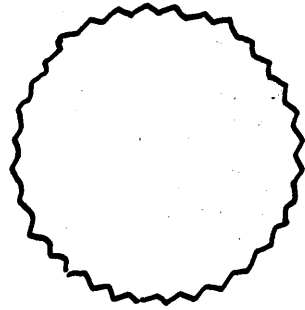



1579

STATE OF WEST VIRGINIA
DEPARTMENT OF MINES
OIL AND GAS DIVISION

Quadrangle Clarksburg

Permit No. 1687-A

WELL RECORD

Oil or Gas Well Gas
(KIND)

Company Wilhelm & Jackson, Inc.
Address 508 Buckhannon Ave., Clarksburg, W. Va.
Farm John L. Williams Acres 165
Location (waters) _____
Well No. HNG 7973 Ele. 1006
District Coal County Harrison
The surface of tract is owned in fee by John L. Williams
Address Wilsonburg, W. Va.
Mineral rights are owned by _____
Address _____

Casing and Tubing	Used in Drilling	Left in Well	Packers
Size			Kind of Packer
16			<u>W. & A.</u>
13			Size of <u>5" X 2"</u>
10	<u>190</u>		Depth set <u>2170</u>
8 1/4			Perf. top _____
6 5/8	<u>1390</u>	<u>1390</u>	Perf. bottom _____
5 3/16	<u>2152</u>	<u>2152</u>	Perf. top _____
3			Perf. bottom _____
2	<u>2385</u>	<u>2385</u>	
Liners Used			

Drilling commenced _____
Drilling completed _____
Date Shot _____ From _____ To _____
With _____
Open Flow /10ths Water in _____ Inch
/10ths Merc. in _____ Inch
Volume _____ Cu. Ft.
Rock Pressure _____ lbs. _____ hrs.
Oil _____ bbls., 1st 24 hrs.
WELL ACIDIZED _____
WELL FRACTURED _____

CASING CEMENTED _____ SIZE _____ No. Ft. _____ Date _____

COAL WAS ENCOUNTERED AT None FEET _____ INCHES
_____ FEET _____ INCHES FEET _____ INCHES
_____ FEET _____ INCHES FEET _____ INCHES

RESULT AFTER TREATMENT _____

ROCK PRESSURE AFTER TREATMENT _____

Fresh Water _____ Feet _____ Salt Water _____ Feet _____

Formation	Color	Hard or Soft	Top	Bottom	Oil, Gas or Water	Depth	Remarks
Dunkard Sand			370	525			
Salt Sand			660	830			
Injun Sand			1390	1480			
Berea Sand			1680	1700			
Fifty Foot Sand			1900	1970			
Thirty Foot Sand			1990	2035			
Stray Sand			2140	2158			
Gordon Sand			2165	2180			
Fourth Sand			2205	2240			
Fifth Sand			2320	2344			
Total Depth				2385			

JUL 23 1959

