

Latitude 39° 30'

Longitude 80° 25'

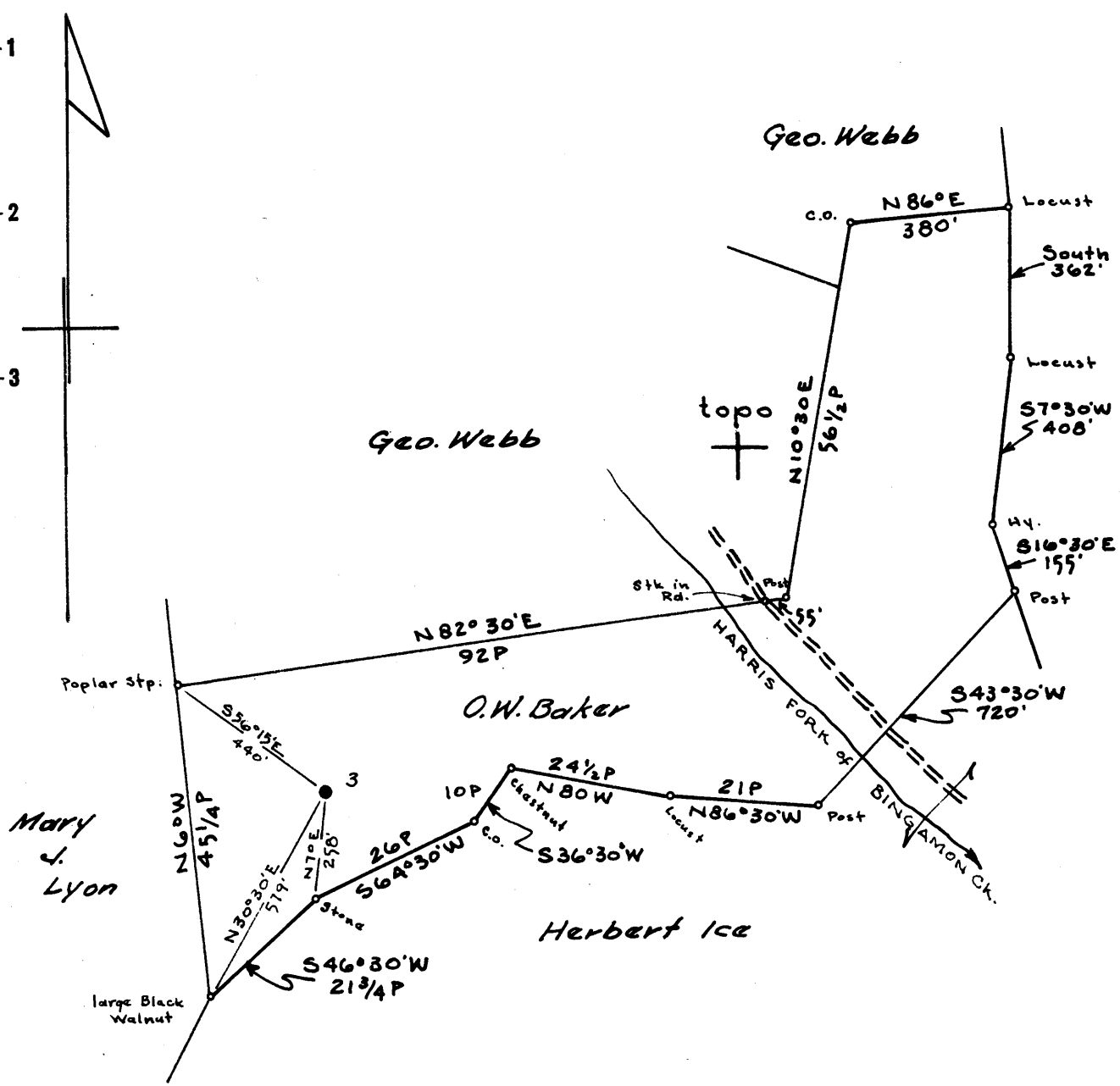

Surf: Wm Lee, 223 Fairview Ave., Clarksburg, W. Va.
 Coal: Consolidation Coal Co.
 Box 1632, Fairmont, W. Va.

3.59S
 2.86W

New Location
 Drill Deeper
 Abandonment

Map N 49 S 1 E 9

Company South Penn Natural Gas Co.
 Address Parkersburg, W. Va.
 Farm O. W. Baker
 Tract _____ Acres 30± Lease No. 33975
 Well (Farm) No. 3 Serial No. _____
 Elevation (Spirit Level) 1371.32 floor
 Quadrangle Clarksburg
 County Harrison District Eagle
 Engineer A. E. Hillert
 Engineer's Registration No. 2534
 File No. 1018 Drawing No. _____
 Date Aug. 5, 1959 Scale 1" = 400'

STATE OF WEST VIRGINIA
 DEPARTMENT OF MINES
 OIL AND GAS DIVISION
 CHARLESTON

WELL LOCATION MAP
 FILE NO. HAR-1732-R

+ Denotes location of well on United States Topographic Maps, scale 1 to 62,500, latitude and longitude lines being represented by border lines as shown.
 - Denotes one inch spaces on border line of original tracing.



1606

STATE OF WEST VIRGINIA
DEPARTMENT OF MINES
OIL AND GAS DIVISION

Quadrangle Clarksburg
Permit No. 1732-A

WELL RECORD

Oil or Gas Well _____ (KIND)

Company SOUTH FERN NATURAL GAS COMPANY
Address P. O. Box 1280, Parkersburg, W. Va.
Farm O. W. Baber Acres 30
Location (waters) Harris Fork of Ringwood Creek
Well No. 3 Elev 1371.32
District Beagle County Harrison
The surface of tract is owned in fee by W. Lee
223 Fairview Avenue Address Clarksburg, W. Va.
Mineral rights are owned by W. G. Stathers, et al.
Box 352 Address Clarksburg, W. Va.

Drilling commenced July 13, 1909
Drilling completed Sept. 18, 1909
Date Shot 5 Times From _____ To _____
With _____
Open Flow _____ /10ths Water in _____ Inch
_____ /10ths Merc. in _____ Inch
Volume _____ Cu. Ft.
Rock Pressure _____ lbs. _____ hrs.
Oil _____ bbls., 1st 24 hrs.
WELL ACIDIZED _____
WELL FRACTURED _____

| Casing and Tubing | Used in Drilling | Left in Well | Packers |
|-------------------|------------------|--------------|----------------------|
| Size | | | Kind of Packer _____ |
| 16 | | | |
| 13 | | | |
| 10 | 202' | None | Size of _____ |
| 8 1/4 | 1464' | 1174-9 | |
| 6 5/8 | 2303' | 2303' | Depth set _____ |
| 5 3/16 | 2775' | 2775' | |
| 3 | | | Perf. top _____ |
| 2 | | | Perf. bottom _____ |
| Liners Used | | | Perf. top _____ |
| | | | Perf. bottom _____ |

CASING CEMENTED _____ SIZE _____ No. Ft. _____ Date _____

COAL WAS ENCOUNTERED AT 1078 FEET 60 INCHES
_____ FEET _____ INCHES FEET _____ INCHES
_____ FEET _____ INCHES FEET _____ INCHES

RESULT AFTER TREATMENT _____
ROCK PRESSURE AFTER TREATMENT _____
Fresh Water _____ Feet Salt Water _____ Feet

| Formation | Color | Hard or Soft | Top | Bottom | Oil, Gas or Water | Depth | Remarks |
|-------------|-------|--------------|------|--------|-------------------|-------|---------|
| Conductor | | | | 14 | | | |
| Pgh. Coal | | | 1078 | 1083' | | | |
| L. Dunkard | | | 1440 | 1450 | | | |
| M. Dunkard | | | 1518 | 1540 | | | |
| Salt Sand | | | 1960 | 2150 | | | |
| Shale | | | 2210 | 2247 | | | |
| Big Lime | | | 2303 | 2360 | | | |
| Big Injun | | | 2360 | 2475 | | | |
| Fifty Foot | | | 2959 | 2975 | | | |
| | | | | | Gas | 2960 | |
| Thirty Foot | | | 3034 | 3060 | | | |
| Shaly | | | 3110 | 3166 | Gas | 3160 | |
| | | | | | Pay | 3198 | |
| | | | 3180 | | | | |
| TOTAL DEPTH | | | | 3210 | | | |

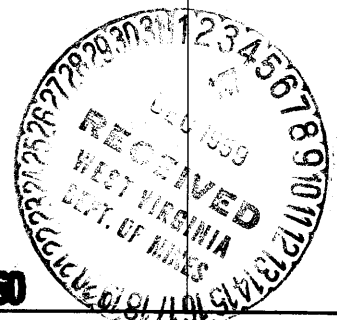

JUN 29 1909

| Formation | Color | Hard or Soft | Top | Bottom | Oil, Gas or Water | Depth Found | Remarks |
|-----------|-------|--------------|-----|--------|-------------------|-------------|---------|
| | | | | | | | |

Date December 2, 1959, 19

APPROVED SOUTH FERN NATURAL GAS COMPANY, Owner

By *George W. Wilmore*
George W. Wilmore, Land Agent