

3506

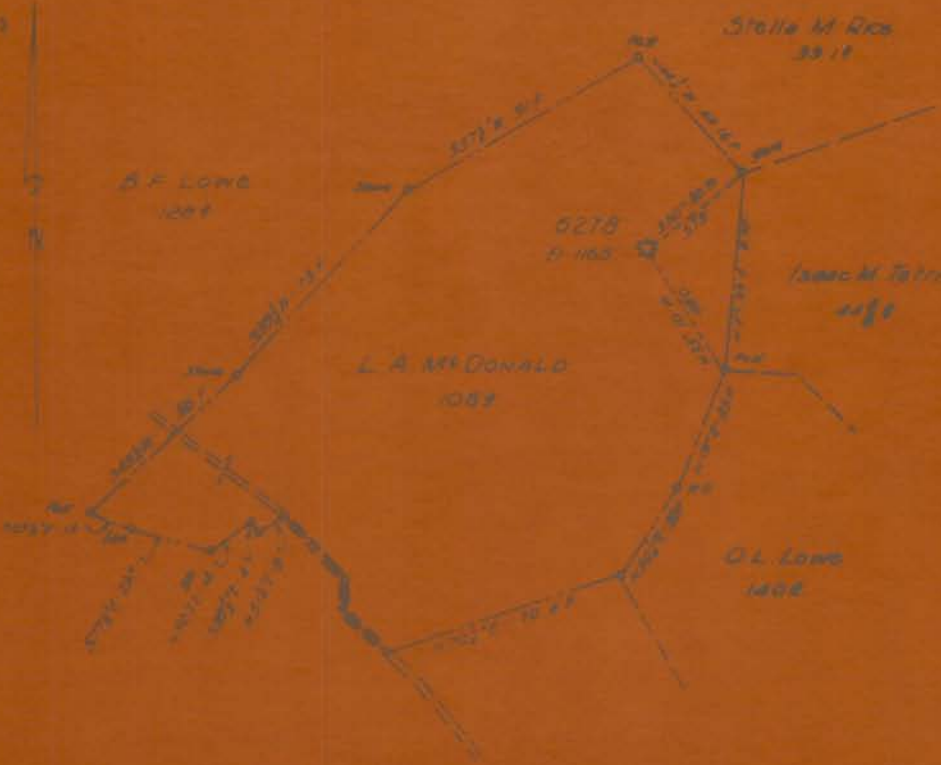

333-3748



STATE OF WEST VIRGINIA
DEPARTMENT OF MINES
OIL AND GAS DIVISION

Quadrangle **Clarksburg**

Permit No. **333-3748**

WELL RECORD

Oil or Gas Well Gas
size

Company **L.L. Roberts & Sons**
Address **Box 164, Mannington, W. Va.**
Farm **L.A. McDonald** Area **100**
Location (owner) **Shriver's Run**
Well No. **6278** Elev. **1165'**
District **Cley** County **Marshall**
The surface of tract is owned by **Louis Smith**
Address
Mineral rights are owned by **Rebert Fairmont Coal Co.**
Box 1867 Address **Clarksburg, W. Va.**
Drilling commenced **January 18, 1923**
Drilling completed **April 28, 1923**
Date shut **3-15-48** From **Injun sand**
with **60 gals.**

| String and Tubing | Lead in Drilling | Left in Well | Packers |
|-------------------|------------------|-----------------|---|
| | | | Kind of Packer 10x15 C.I.S. |
| | 1249' 4" | 1249' 1" | Size of # S.C.S. |
| | 1621' 0" | 1621' 0" | Depth set 6x3 A at 1664' 5x3 A at 1644' |
| | 1664' | | 65/8x3 1/2" at 1610' |
| | 3" Perf. | 3' 2" | Perf bottom |
| | | | Perf top |
| | | | Perf bottom |

Flow: None Water in _____ Gals
Oil in _____ Gals
Volume _____ Gals
Back Pressure _____ lbs
Oil _____ Gals
Well a SHUT
Well fractured _____

CASING BENTONITE **10" size 150-245** Set Feb **4-10-23** Date
DUAL WAS ENGULFED AT **183** FEET _____ INCHES
FEET _____ INCHES
FEET _____ INCHES
FEET _____ INCHES

RESULTS AFTER TREATMENT

SOIL SAMPLES AFTER TREATMENT

| Formation | Color | No. of Splits | Top | | Bottom | | Oil or Gas or Water | Depth | Remarks |
|--------------|-------|---------------|------|------|--------|------|---------------------|-------|---------|
| | | | Feet | Feet | Feet | Feet | | | |
| Pitts. Coal | | | 183 | 182 | | | | | |
| Dunkard Sand | | | 591 | 798 | | | | | |
| Sea Sand | | | 798 | 838 | | | | | |
| Salt Sand | | | 898 | 1240 | | | | | |
| Little Lime | | | 1530 | 1535 | | | | | |
| Big Lime | | | 1585 | 1645 | | | | | |
| Injun Sand | | | 1645 | 1749 | Gas | | 1655 | | |
| Total Depth | | | | | | | | | |
| Deepest | | | | 1772 | | | | | |

STATE OF WEST VIRGINIA
DEPARTMENT OF MINES
OIL AND GAS DIVISION

AFFIDAVIT OF PLUGGING AND FILLING WELL

AFFIDAVIT SHOULD BE MADE IN TRIPPLICATE (BY HAND WRITING) FOR THE OPERATOR, THE COUNTY RECORDING OFFICE AND THE STATE DEPT. OF MINES. THE STATE DEPT. OF MINES WILL BE KEPT AS AN ORIGINAL COPY AND AFFIDAVIT IN OTHER RECORDING OFFICES.

Reppert Fairmont Coal Co.
Box 1647
Clarksburg, W. Va.

J. L. Roberts & Sons
Box 148
Mannington, W. Va.

DATE OPERATED BY OWNER

July 11 19 50

ADDRESS

Clay

Louise Smith
R.D. #2 Ripston, W. Va.

Harrison

Well No. 4078
L. A. Robinson
Ferry

STATE INSPECTION SUPERVISING PLUGGING

AFFIDAVIT

STATE OF WEST VIRGINIA

County of Wetzel
Charles B. Roberts

James W. Roberts

being first duly sworn according to law, depose and say that they are experienced in the work of plugging and filling oil and gas wells and were employed by A. M. Spider well operator, and participated in the work of plugging and filling the above well that said work was commenced on the 11 day of July 19 50 and that the well was plugged and filled in the following manner:

| KIND OR KINDS OF | FILLING MATERIAL | PLUG OR CASE | CASING | |
|--|------------------|--------------|--------|--------|
| | | | FEET | INCHES |
| Filled with chky to 1640 | | 6-1/8" | 1621' | |
| 10' cement; 3' stone | | 8" | 1190' | 11' |
| Pulled 6-5/8" casing 1621' | | | | |
| Filled with clay to 1570' | | | | |
| 10' cement; 3' stone | | | | |
| Ran permanent bridge 1170' | | | | |
| Filled with clay to 1255' | | | | |
| 3" rtd 8 1/2". Filled as pulled to 775' | | | | |
| 10' cement; 5' stone | | | | |
| Continued pulling 8 1/2" casing | | | | |
| Ran permanent bridge 460' | | | | |
| 10' cement; 3' stone | | | | |
| Filled with clay to 365' | | | | |
| Left 10" casing and open hole to surface | | | | |
| Erected monument and vent pipe according to rule | | | | |

RECEIVED

JUL 14 1950
BY MISS

