

Latitude 39° 25'

Longitude 80° 15'

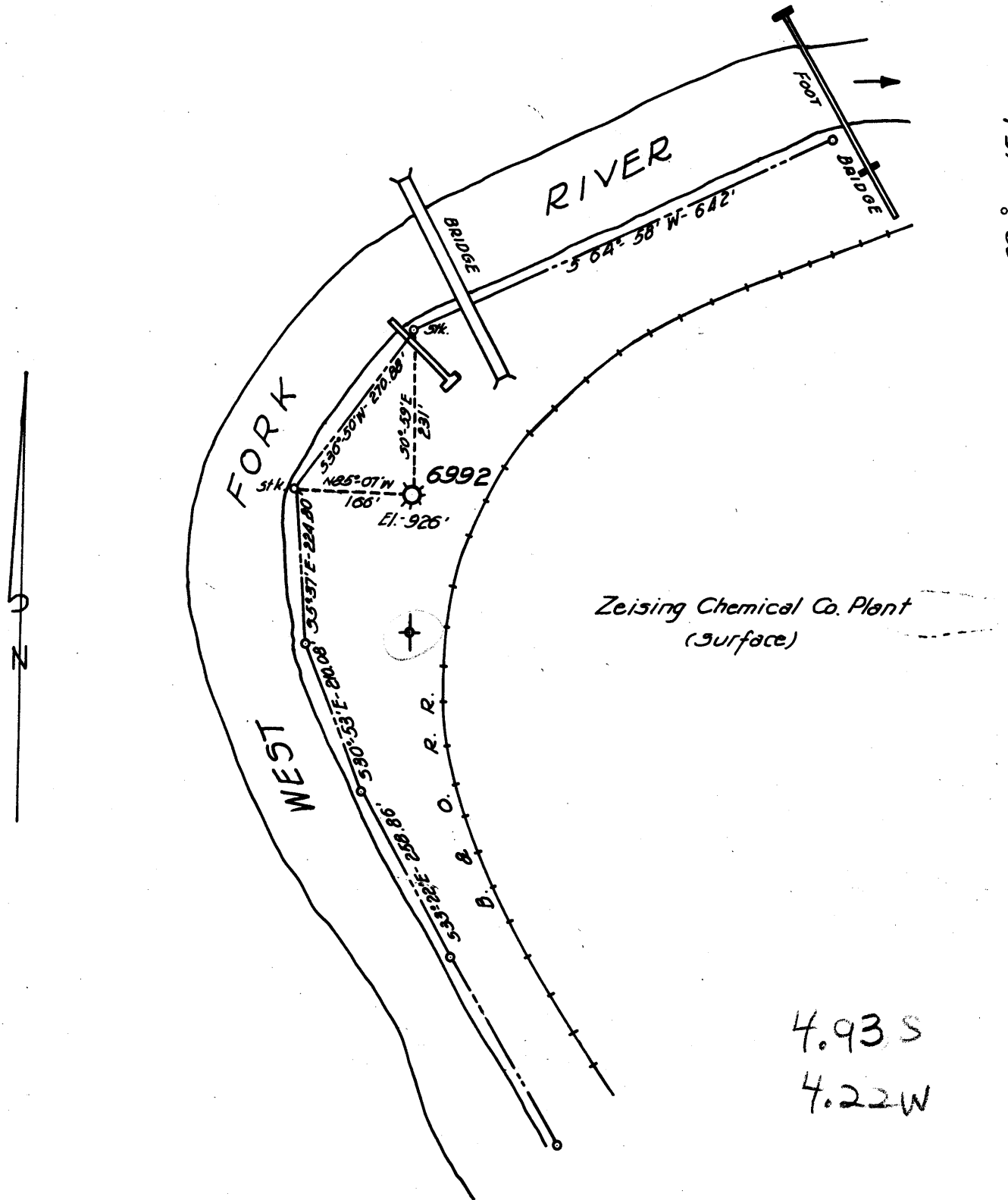

New Location
 Drill Deeper
 Abandonment 6992

FORMERLY H. N. G. Co. WELL No 6992

Company A. M. SNIDER
 Address HUNDRED, W. VA.
 Farm CONSOLIDATION COAL Co.
 Tract _____ Acres WELL ONLY Lease No. 43891
 Well (Farm) No. _____ Serial No. 6992
 Elevation (Spirit Level) 926'
 Quadrangle CLARKSBURG
 County HARRISON District COAL
 Engineer HENRY A. HAIN
 Engineer's Registration No. 3150
 File No. A.M.S. - 37-60 Drawing No. _____
 Date MAY 11, 1960 Scale 1" = 200'

STATE OF WEST VIRGINIA
 DEPARTMENT OF MINES
 OIL AND GAS DIVISION
 CHARLESTON

WELL LOCATION MAP
 FILE NO. HAR-1752-A

+ Denotes location of well on United States Topographic Maps, scale 1 to 62,500, latitude and longitude lines being represented by border lines as shown.
 - Denotes one inch spaces on border line of original tracing.



1576

STATE OF WEST VIRGINIA
DEPARTMENT OF MINES
OIL AND GAS DIVISION

Quadrangle Clarksburg EC

Permit No. 1752A

WELL RECORD

Oil or Gas Well Gas
(KIND)

Company I.L. Roberts & Sons
Address Box 146, Mannington, W. Va.
Farm Consolidation Coal Co. Acres Well only
Location (waters) West Fork River
Well No. 6992 Elev. 926
District Coal County Harrison
The surface of tract is owned in fee by Meadowbrook Corp.
Spelter, W. Va.
Address
Mineral rights are owned by _____
Address _____

Drilling commenced Feb. 9, 1911
Drilling completed 1911
Date Shot _____ From _____ To _____
With _____
Open Flow _____ /10ths Water in _____ Inch
_____ /10ths Merc. in _____ Inch
Volume _____ Cu. Ft.
Rock Pressure _____ lbs. _____ hrs.
Oil _____ bbls., 1st 24 hrs.
WELL ACIDIZED _____
WELL FRACTURED _____

Casing and Tubing	Used in Drilling	Left in Well	Packers
Size			
16			Kind of Packer _____
13			
10	160'	160'	Size of _____
8 1/4	900'	900'	
6 3/8	1394'	1394'	Depth set <u>2225</u>
5 3/16	255'	255'	
3	1954'	0	Perf. top _____
2	3105'	3105'	Perf. bottom _____
Liners Used			Perf. top _____
			Perf. bottom _____

CASING CEMENTED _____ SIZE _____ No. Ft. _____ Date _____

COAL WAS ENCOUNTERED AT _____ FEET _____ INCHES
_____ FEET _____ INCHES _____ FEET _____ INCHES
_____ FEET _____ INCHES _____ FEET _____ INCHES

RESULT AFTER TREATMENT _____
ROCK PRESSURE AFTER TREATMENT _____
Fresh Water _____ Feet Salt Water _____ Feet

Formation	Color	Hard or Soft	Top	Bottom	Oil, Gas or Water	Depth	Remarks
B. Dunkard Sand			472	510	Water	100	
Gas Sand			530	560			
Salt Sand			640	865	Water	735'	
Little Lime			1305	1340			
Big Lime			1343	1505	Gas	1405	
Fifty foot sand			1840	1895			
Thirty foot sand			1930	1945			
?			2025	2069			
Gordon Stray			2145	2200			
Gordon Sand			2216	2250			
Fifth sand			2360	2386	Gas	2364	
Speechley			3046	3065	Gas	3053-56	
Total Depth				1948			
Deeper				2392			
Deeper				3080			

RECEIVED
WEST VIRGINIA
DEPT. OF MINES
JUN 1960

JAN 3 1961