

Latitude 39° 20'

Longitude 80° 30'

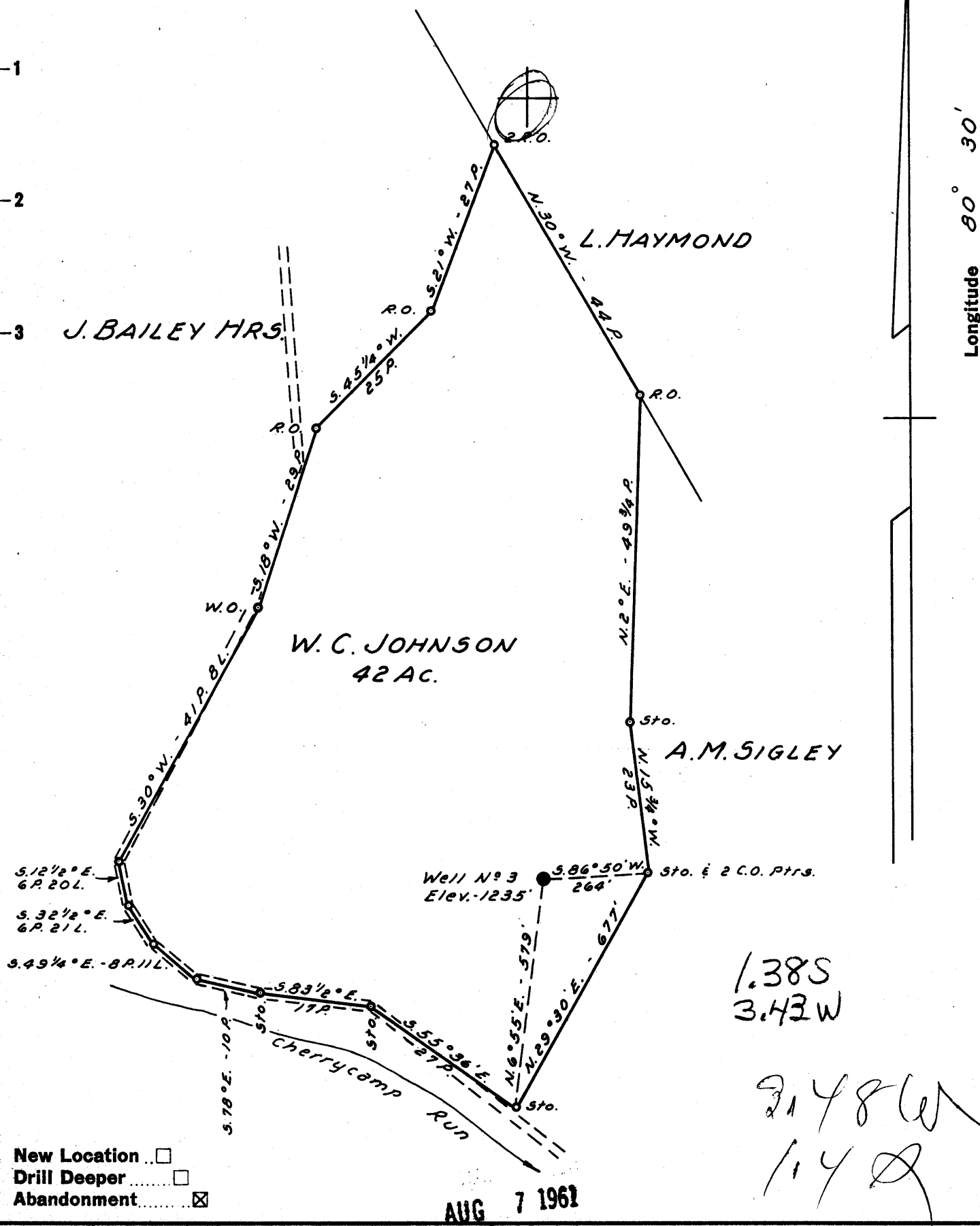

Company RICHARD JACKSON INC.
 Address 614 E. MAIN ST. CLARKSBURG, W. VA.
 Farm W. C. JOHNSON
 Tract _____ Acres 42 Lease No. _____
 Well (Farm) No. 3 Serial No. _____
 Elevation (Spirit Level) 1235'
 Quadrangle CENTERPOINT
 County HARRISON District TEN MILE
 Engineer John W. Hamilton
 Engineer's Registration No. 2274
 File No. _____ Drawing No. _____
 Date MAY 14, 1961 Scale 1" = 20 POLES

STATE OF WEST VIRGINIA
 DEPARTMENT OF MINES
 OIL AND GAS DIVISION
 CHARLESTON

WELL LOCATION MAP
 FILE NO. HAR-1782-A

+ Denotes location of well on United States Topographic Maps, scale 1 to 62,500, latitude and longitude lines being represented by border lines as shown.

- Denotes one inch spaces on border line of original tracing.



1659

STATE OF WEST VIRGINIA
DEPARTMENT OF MINES
OIL AND GAS DIVISION

Quadrangle Centerpoint
Permit No. 1792-A

WELL RECORD

Oil or Gas Well Oil

(KIND)

Company Richard Jackson, Inc.
Address 614 E. Main St. Clarksburg, W. Va.
Farm W. C. Johnson Acres 42
Location (waters) _____
Well No. 3 Elev. 1235
District Ten Mile County Harrison
The surface of tract is owned in fee by W. C. Johnson
Address Salem, W. Va.
Mineral rights are owned by _____
Address _____
Drilling commenced _____
Drilling completed _____
Date Shot _____ From _____ To _____
With _____
Open Flow _____ /10ths Water in _____ Inch
_____ /10ths Merc. in _____ Inch
Volume _____ Cu. Ft.
Rock Pressure _____ lbs. _____ hrs.
Oil _____ bbls., 1st 24 hrs.
WELL ACIDIZED _____
WELL FRACTURED _____

| Casing and Tubing | Used in Drilling | Left in Well | Packers |
|-------------------|------------------|--------------|----------------|
| Size | | | Kind of Packer |
| 16 | | | |
| 13 | | | |
| 10 | 305' | | Size of |
| 8 1/4 | 1500' | | |
| 6 5/8 | 2491' | | Depth set |
| 5 3/16 | | | |
| 3 | | | Perf. top |
| 2 | 3120' | | Perf. bottom |
| Liners Used | | | Perf. top |
| | | | Perf. bottom |

CASING CEMENTED _____ SIZE _____ No. Ft. _____ Date _____

COAL WAS ENCOUNTERED AT _____ FEET _____ INCHES
_____ FEET _____ INCHES FEET _____ INCHES
_____ FEET _____ INCHES FEET _____ INCHES

RESULT AFTER TREATMENT _____

ROCK PRESSURE AFTER TREATMENT _____

Fresh Water _____ Feet _____ Salt Water _____ Feet _____

| Formation | Color | Hard or Soft | Top | Bottom | Oil, Gas or Water | Depth | Remarks |
|-------------|-------|--------------|------|--------|-------------------|-------|---------|
| Phg. Coal | | | 1030 | 1033 | | | |
| Salt Sand | | | 1110 | 2100 | | | |
| Big Lime | | | 2290 | 2340 | | | |
| Big Injan | | | 2340 | 2450 | | | |
| Fifty Foot | | | 2880 | 2890 | | | |
| Stray Sand | | | 3024 | 3060 | | | |
| Gordon Sand | | | 3074 | 3089 | | | |
| Oil | | | 3074 | | | | |
| Total Depth | | | | 3120 | | | |

APR 6 1962

