

Latitude 39° 25'

Longitude 80° 30'

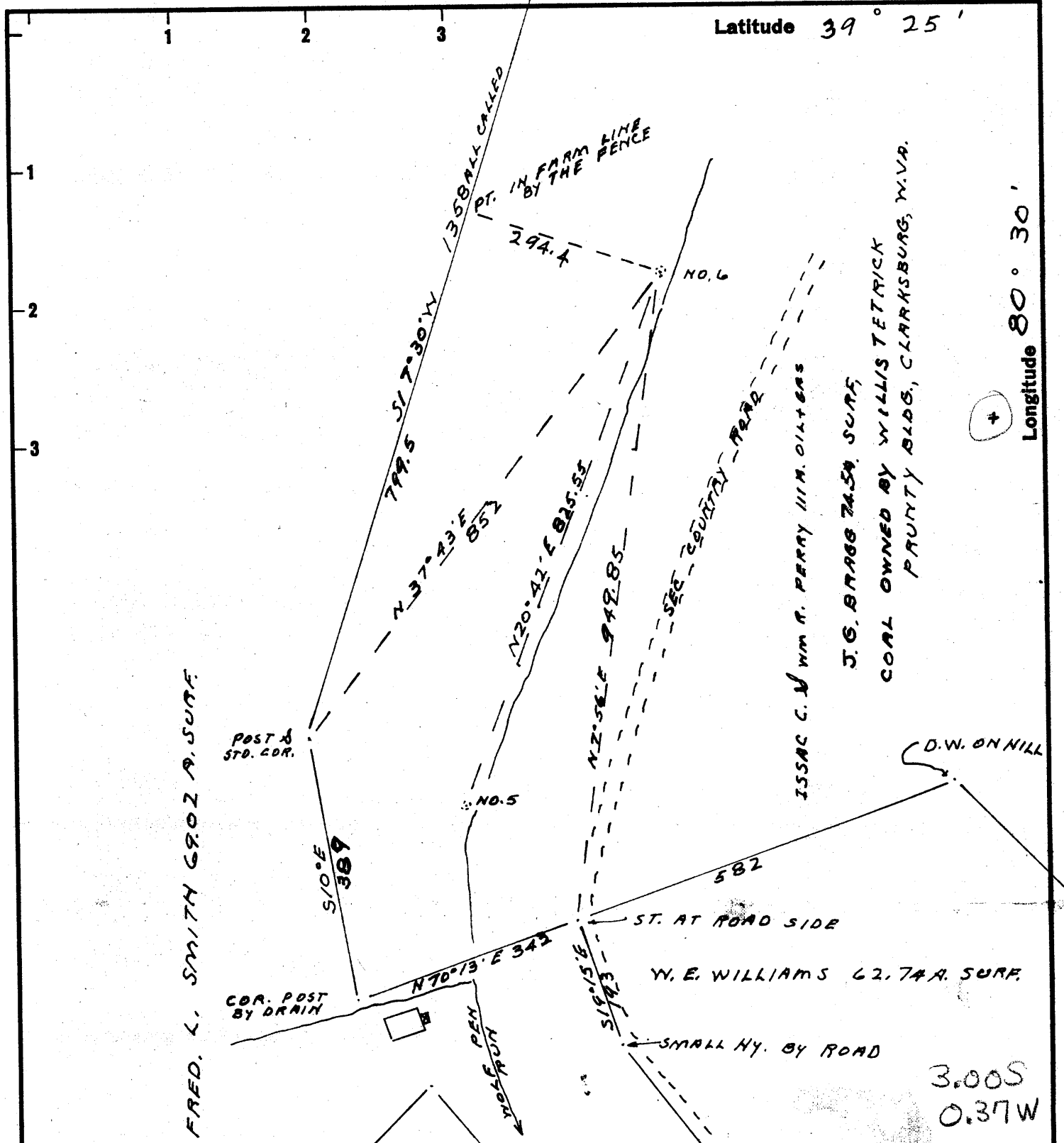

POST & STD. COR.

COR. POST BY DRAIN

I, the undersigned, hereby certify that this map is correct to the best of my knowledge and belief and shows all the information required by paragraph 6 of the rules and regulations of the oil and gas section of the mining laws of W. Va.

Robert P. Wheeler, P.E.

B.M. USCG-WSM-124  
ACCURACY 1:3500

New Location   
 Drill Deeper   
 Abandonment

Company HE WALKER  
 Address 33 NORTH BRIDGE ST. WAYNESBURG, PA.  
 Farm ISSAC C. & Wm. R. PERRY  
 Tract 1 Acres 111 Lease No. \_\_\_\_\_  
 Well (Farm) No. 6 Serial No. \_\_\_\_\_  
 Elevation (Spirit Level) 1130  
 Quadrangle CENTERPOINT  
 County HARRISON District SARDIS  
 Engineer ROBERT P. WHEELER  
SURVEY BY J. HERBERT HIGGINS BOTHAM  
 Engineer's Registration No. 3582  
 File No. \_\_\_\_\_ Drawing No. \_\_\_\_\_  
 Date \_\_\_\_\_ Scale 1" = 200

STATE OF WEST VIRGINIA  
 DEPARTMENT OF MINES  
 OIL AND GAS DIVISION  
 CHARLESTON

WELL LOCATION MAP  
 FILE NO. HAR-1820-A

+ Denotes location of well on United States Topographic Maps, scale 1 to 62,500, latitude and longitude lines being represented by border lines as shown.

- Denotes one inch spaces on border line of original tracing.