

LATITUDE 39° 27' 30"

LONGITUDE 80° 17' 30"



2.32p
0.43w

7'5 OGIS topo location

7.5' loc _____ 15' loc _____
(calc.) _____

H&G Co (3522)
Company Now Cons Gas Supply Co-p.

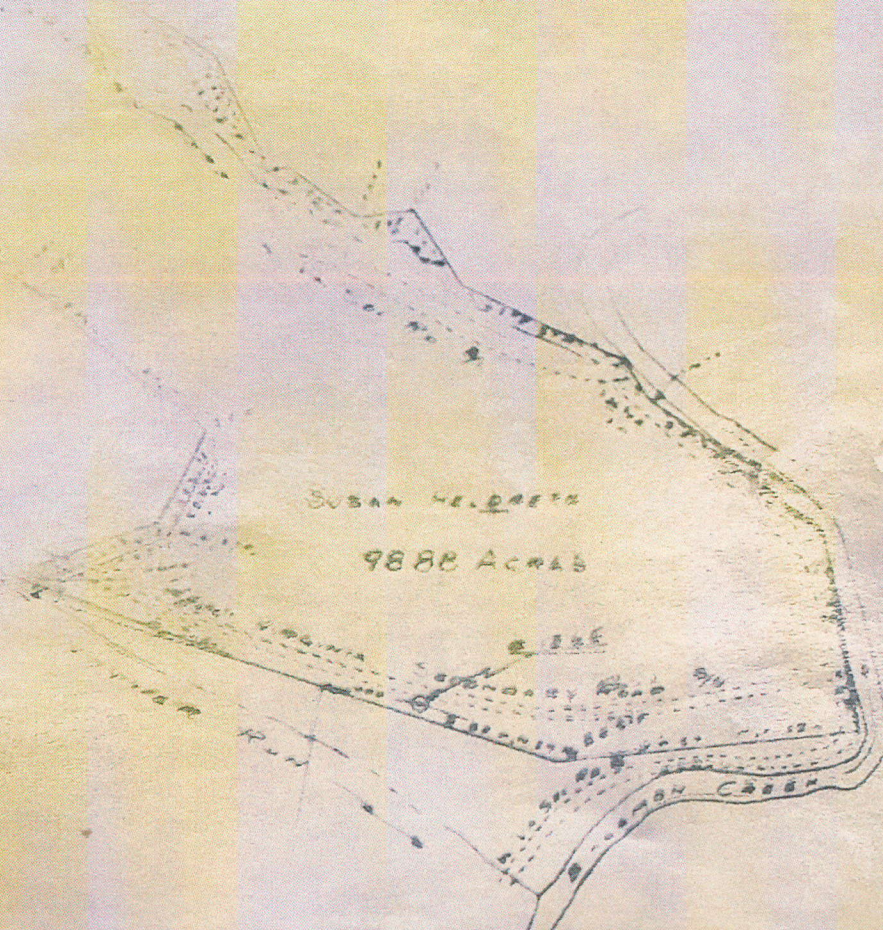

Minimum Error of Closure 1.200

Source of Elevation CORNER BM AT WVA MINE OFFICE

I, the undersigned, hereby certify that this map is correct to the best of my knowledge and belief and shows all the information required by paragraph 8 of the rules and regulations of the oil and gas section of the mining laws of West Virginia

- Fracture
- New Location
- Drill Deeper
- Abandonment 1992

Map No. Signed _____
Squares N S E W

Company _____
 Address _____
 Farm _____

STATE OF WEST VIRGINIA
 DEPARTMENT OF MINES
 OIL AND GAS DIVISION
 CHARLESTON
033 31852

LATITUDE 37 30

LONGITUDE 80 15

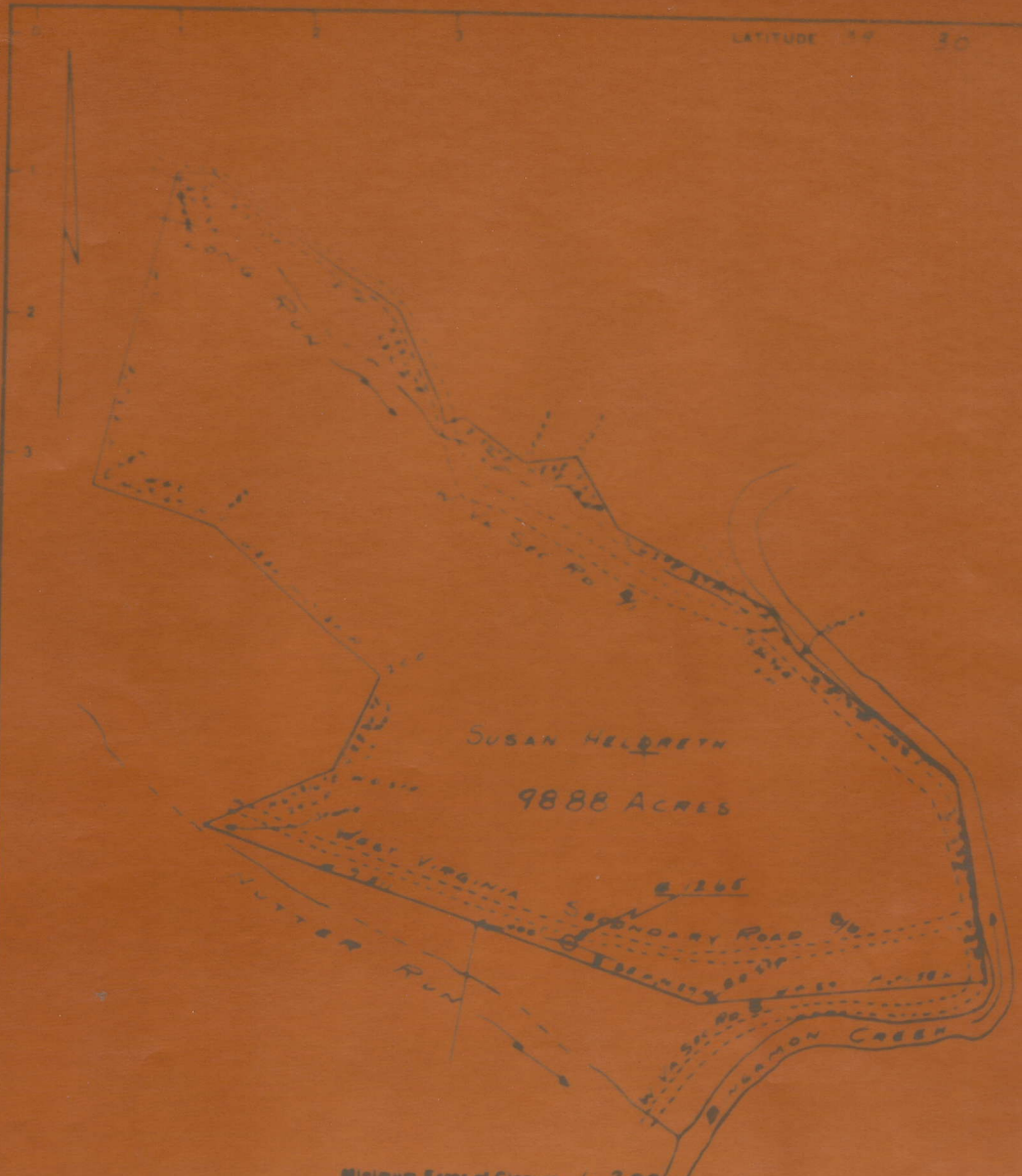

Minimum Error of Closure 1.200

Source of Elevation CONRAD BM AT WVA MINE OFFICE

- Fracture
- New Location
- Drill Deeper
- Abandonment

I, the undersigned, hereby certify that this map is correct to the best of my knowledge and belief and shows all the information required by paragraph 6 of the rules and regulations of the oil and gas section of the mining laws of West Virginia

Map No. _____ Signed _____
Squares N S E W

Company CONSOLIDATED COKE COMPANY
 Address P.O. Box 1830, Charleston, W. Va.
 Farm Susan Helbreth

STATE OF WEST VIRGINIA
 DEPARTMENT OF MINES
 OIL AND GAS DIVISION

CHARLESTON
033 31852



STATE OF WEST VIRGINIA
DEPARTMENT OF MINES
OIL AND GAS DIVISION

Rotary
Spudder
Cable Tools
Storage

Quadrangle
Permit No. WV-1852

WELL RECORD

Oil or Gas Well Oil

Company (now Consolidated Gas Supply Corp.)	Casing and Tubing	Land in Drilling	Left in Well	Packers
Address 445 West Main St., Clarksburg, W. Va.				
Town Susan Heldreth Acres 98.88				Kind of Packets
Location (waters) Bingham Creek				Size of
Well No. 3522 Elev. 1010.1		196	196	Depth set
District Clay County Harrison		1135		
The surface of tract is owned in fee by Consolidated Gas Supply Corp.		2362		
Coal Company Address Box 1612, Fort, W. Va.				
Mineral rights are owned by Unknown - lease cancelled				
Address				Perf top
Drilling commenced 7/19/1914				Perf bottom
Drilling completed				Perf top
Date Shot From To	Lines Used			Perf bottom
With				

Open Flow	10 bbls Water in	Inch	Attach logs of cementing record
	10 bbls More in	Inch	CASING CEMENTED 10" SIZE 196
Volume		Cu. Ft.	Amount of cement used (bags) 30
Rock Pressure	lbs	hrs	Name of Service Co.
Oil	bbls 1st 24 hrs		COAL WAS ENCOUNTERED AT 128
WELL ACIDIZED (DETAILS)		FEET	INCHES
		FEET	INCHES
WELL FRACTURED (DETAILS)		FEET	INCHES
		FEET	INCHES

RESULT AFTER TREATMENT (Initial open Flow or bbls)

ROCK PRESSURE AFTER TREATMENT

HOURS

Fresh Water Feet

Salt Water

Feet

Producing Sand

Depth

Formation	Color	Hard or Soft	Top	Bottom	Oil, Gas or Water	Depth	Remarks
Pgh. Coal			128	135			
Little Dunkard			530	550			
Big Dunkard			620	755			
us Sand			870	930			
1st Salt			948	1045			
2nd Salt			1054	1160			
Little Lime			1471	1480			
Pencil Cave			1480	1495			
Big Lime			1495	1572			
Big Injun			1572	1660			
Gantz			2012	2028			
50'			2060	2116	Gas	2076	
30'			2125	2152			
Gordon Stray			2340	2348			
Gordon			2359	2380			
4th			2438	2459			
5th			2516	2530	Gas	2519	

STATE OF WEST VIRGINIA
DEPARTMENT OF MINES
OIL AND GAS DIVISION

AFFIDAVIT OF PLUGGING AND FILLING WELL

AFFIDAVIT SHOULD BE MADE IN TRIPPLICATE, ONE COPY MAILED TO THE DEPARTMENT AND ONE COPY RETURNED TO THE WELL OPERATOR AND THE THIRD COPY AND EXTRA COPIES IF REQUIRED, SHOULD BE MAILED TO EACH LOCAL OFFICE BY THE AFFECTED ADDRESS.

Consolidation Coal Company P.O. Box 161, Fairmont, West Virginia 26534 ADDRESS Consolidation Coal Company P.O. Box 161, Fairmont, West Virginia 26534 ADDRESS LEASE OR PROPERTY OWNER ADDRESS	Consolidation Coal Company P.O. Box 161, Fairmont, West Virginia 26534 NAME OF WELL, TOWN August 6, 1968 COMPLETE ADDRESS WELL AND LOCATION Clay District Harrison County Well No. Consol #1265; Hope #7527 Susan Heldreth Farm William Blosser STATE INSPECTOR SUPERVISING PLUGGING
--	---

AFFIDAVIT

STATE OF WEST VIRGINIA,
County of Marion

ss:
Ray M. Henderson and David P. Maynard
being first duly sworn according to law depose and say that they are experienced in the work of plugging and filling oil and gas wells and were employed by Consolidation Coal Company well operator, and participated in the work of plugging and filling the above well, that said work was commenced on the 11th day of June, 1968, and that the well was plugged and filled in the following manner:

BAND OR ZONE RECORD	FILLING MATERIAL	PLUGS USED	CASING	
			SIZE & KIND	CSG. PULLED / CSG. LEFT IN
600 - 530	Aquagel	-	-	-
530 - 520	Cement	-	-	-
520 - Surface	Aquagel	-	-	-

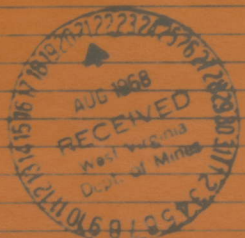

COAL BEARS Pittsburgh NAME NAME NAME	DESCRIPTION OF MONUMENT Gel inside 10" coal protecting string 8" x 36" steel pipe filled with concrete. "Consol 1265" etched in aluminum tag imbedded in concrete.
--	--

033-31852

STATE OF WEST VIRGINIA
DEPARTMENT OF MINES
OIL AND GAS WELLS DIVISION

INSPECTOR'S WELL REPORT

Permit No. 1241 332 A

Oil or Gas Well _____

Company	CASING AND TUBING	USED IN DRILLING	LEFT IN WELL	PACKERS
<u>W. H. ...</u>	Size			
Address	6			Kind of Packers
Farm	10			
Well No. <u>Case # 1241-101 # 332</u>	12			Size of
District <u>647</u> County <u>Lincoln</u>	14			
Drilling commenced	16			Depth set
Drilling completed	18			Perf. top
Total depth	20			Perf. bottom
Date shot	22			Perf. top
Depth of shot	24			Perf. bottom
Initial open flow	26			
10ths Water in	28			
Open flow after tubing	30			
10ths Merc. in	32			
Volume	34			
Cu Ft	36			
Stock pressure	38			
lbs	40			
his	42			
Oil	44			
bbls., 1st 24 hrs	46			
Fresh water	48			
feet	50			
feet	52			
Salt water	54			
feet	56			
feet	58			

CASING CEMENTED _____ SIZE _____ No. FT. _____ Date _____

NAME OF SERVICE COMPANY _____

COAL WAS ENCOUNTERED AT _____ FEET _____ INCHES

_____ FEET _____ INCHES _____ FEET _____ INCHES

_____ FEET _____ INCHES _____ FEET _____ INCHES

Drillers' Names _____

Remarks _____



W. H. ...
...
...