

LONGITUDE 80° 20' 15" 2500'

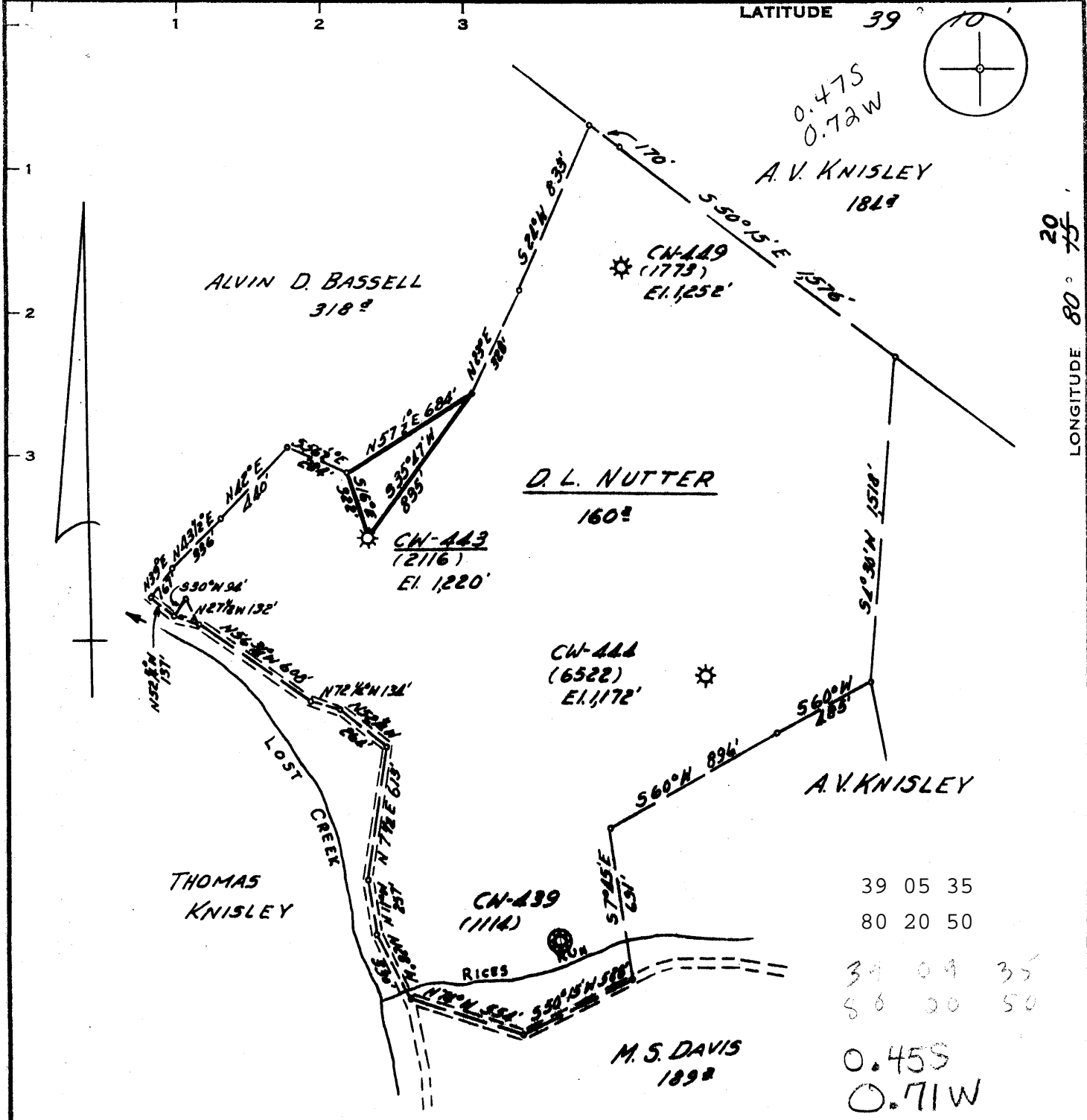

Minimum Error of Closure 1' IN 200'
 Source of Elevation B. & O. RAIL ROAD LOST CREEK
STATION EL. 1026'

"I, the undersigned, hereby certify that this map is correct to the best of my knowledge and belief and shows all the information required by paragraph 6 of the rules and regulations of the oil and gas section of the mining laws of West Virginia."

2/21/73
 Partial Plug...
 RECONDITION
 New Location
 Drill Deeper
 Abandonment

39 05 35
 80 20 50
 39 09 35
 80 20 50
 0.45S
 0.71W

MAP SHEET 56-521E14 FB 531 P&B

Company CONSOLIDATED GAS SUPPLY CORP.
 Address CLARKSBURG, W.VA.
 Farm DL NUTTER
 Tract _____ Acres 160 Lease No. 8511
 Well (Farm) No. _____ Serial No. CN-443
 Elevation (Spirit Level) 1220'
 Quadrangle WESTON C
 County HARRISON District Grant
 Engineer Jackson M. Jervis
 Engineer's Registration No. 2397
 File No. _____ Drawing No. _____
 Date FEB. 6, 1973 Scale 1" = 40 Poles

STATE OF WEST VIRGINIA
 DEPARTMENT OF MINES
 OIL AND GAS DIVISION
 CHARLESTON

WELL LOCATION MAP
 FILE NO. Har-1910 (A)-PP
Corrected Longitude

+ Denotes location of well on United States Topographic Maps, scale 1 to 62,500, latitude and longitude lines being represented by border lines as shown.
 — Denotes one inch spaces on border line of original tracing.

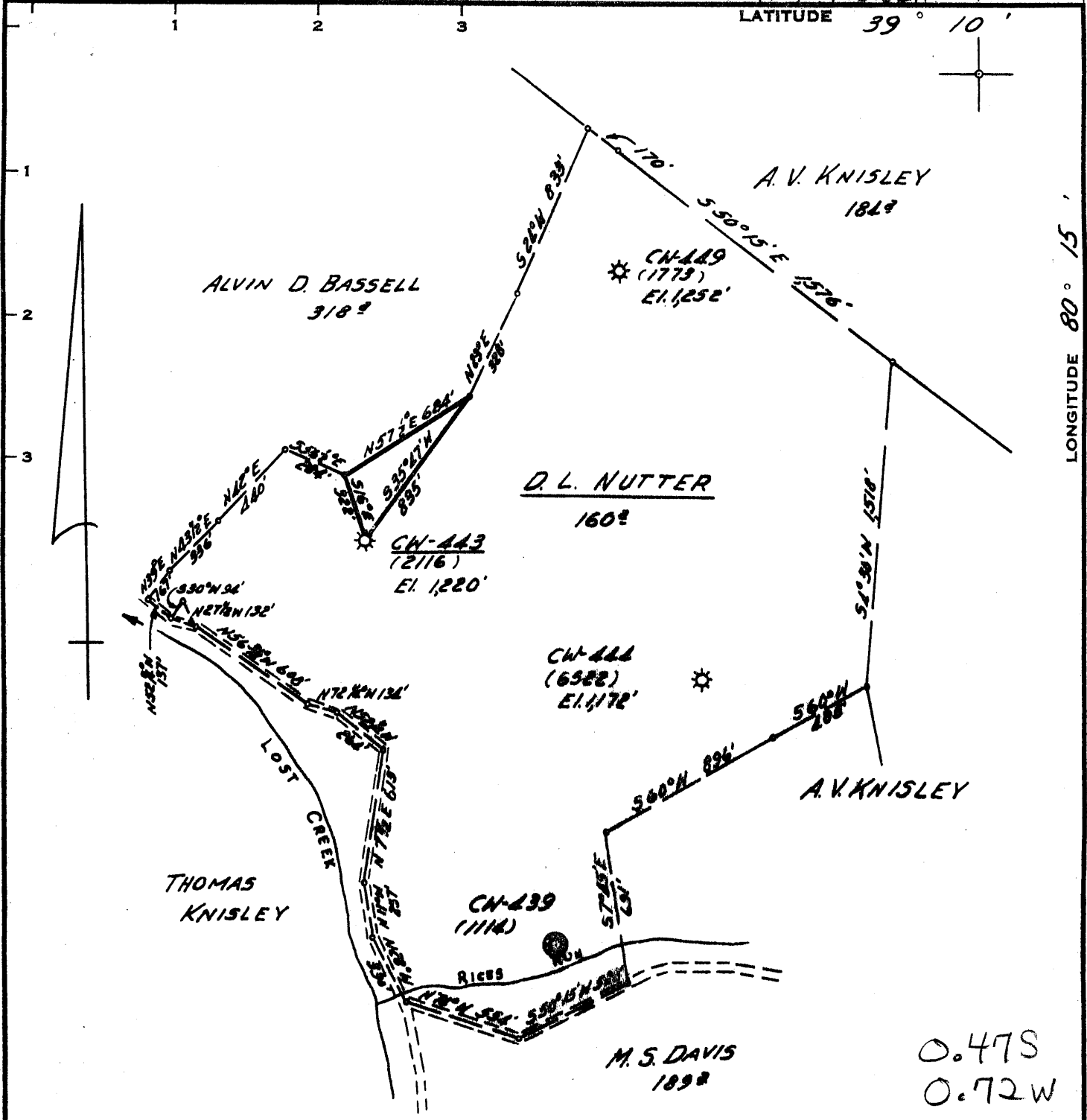

Minimum Error of Closure 1' IN 200'
 Source of Elevation B&O RAIL ROAD LOST CREEK
STATION EL. 1026'

"I, the undersigned, hereby certify that this map is correct to the best of my knowledge and belief and shows all the information required by paragraph 6 of the rules and regulations of the oil and gas section of the mining laws of West Virginia."

2/21/73
 Partial Plug...
 RECONDITION
 New Location
 Drill Deeper
 Abandonment

MAP SHEET 56-521E14 FB 531 P.8

Company CONSOLIDATED GAS SUPPLY CORP.
 Address CLARKSBURG, W. VA.
 Farm DL NUTTER
 Tract _____ Acres 160 Lease No. 8511
 Well (Farm) No. _____ Serial No. 2116 CN-443
 Elevation (Spirit Level) 1220'
 Quadrangle WESTON EC
 County HARRISON District GRANDELAKE
 Engineer Jackson M. Jarvis
 Engineer's Registration No. 2397
 File No. _____ Drawing No. _____
 Date FEB. 6, 1973 Scale 1" = 40 Poles

STATE OF WEST VIRGINIA
 DEPARTMENT OF MINES
 OIL AND GAS DIVISION
 CHARLESTON

WELL LOCATION MAP
 FILE NO. Har-1910 (A)-PP

+ Denotes location of well on United States Topographic Maps, scale 1 to 62,500, latitude and longitude lines being represented by border lines as shown.
 — Denotes one inch spaces on border line of original tracing.



STATE OF WEST VIRGINIA
DEPARTMENT OF MINES
Oil and Gas Division
WELL RECORD

Quadrangle Weston
Permit No. HAR-1910-PP

Rotary X Oil _____
Cable _____ Gas _____
Recycling _____ Comb. _____
Water Flood _____ Storage X
Disposal _____ (Kind)

Company Consolidated Gas Supply Corp.
Address Clarksburg, WV
Farm D. L. Nutter Acres 160
Location (waters) Rices Run
Well No. CW-443 (2116) Elev. 1220
District Grant County Harrison
The surface of tract is owned in fee by _____
E. L. Maxwell
Address Lost Creek, WV
Mineral rights are owned by Same
Address _____
Drilling Commenced 4-23-73
Drilling Completed 4-28-73
Initial open flow _____ cu. ft. _____ bbls.
Final production 0 cu. ft. per day _____ bbls.
Well open 14 days ~~hrs.~~ before test 10# RP.
Well treatment details:

Casing and Tubing	Used in Drilling	Left in Well	Cement fill up Cu. ft. (Sks.)
Size			
20-16			
Cond.			
13-10"			
9 5/8			
8 5/8			
7			
5 1/2			
4 1/2	2066	2066	683 SKS
3			
2			
Liners Used			

Attach copy of cementing record.

*Reconditioned for Lost Creek Storage.

Coal was encountered at _____ Feet _____ Inches
Fresh water _____ Feet _____ Salt Water _____ Feet _____
Producing Sand _____ Depth _____

Formation	Color	Hard or Soft	Top Feet	Bottom Feet	Oil, Gas or Water	* Remarks
Big Lime			1328	1386		
Big Injun			1386	1516		
Gantz			1729	1756	Gas	1745-53
Gantz "A"			1771	1743		
50'			1822	1885		
30'			1905	1921		
Total Depth				2287 P. B.	2120	

(over)

* Indicates Electric Log tops in the remarks section.