

22,200'

4/11/73 CEN

LATITUDE 39° 25'

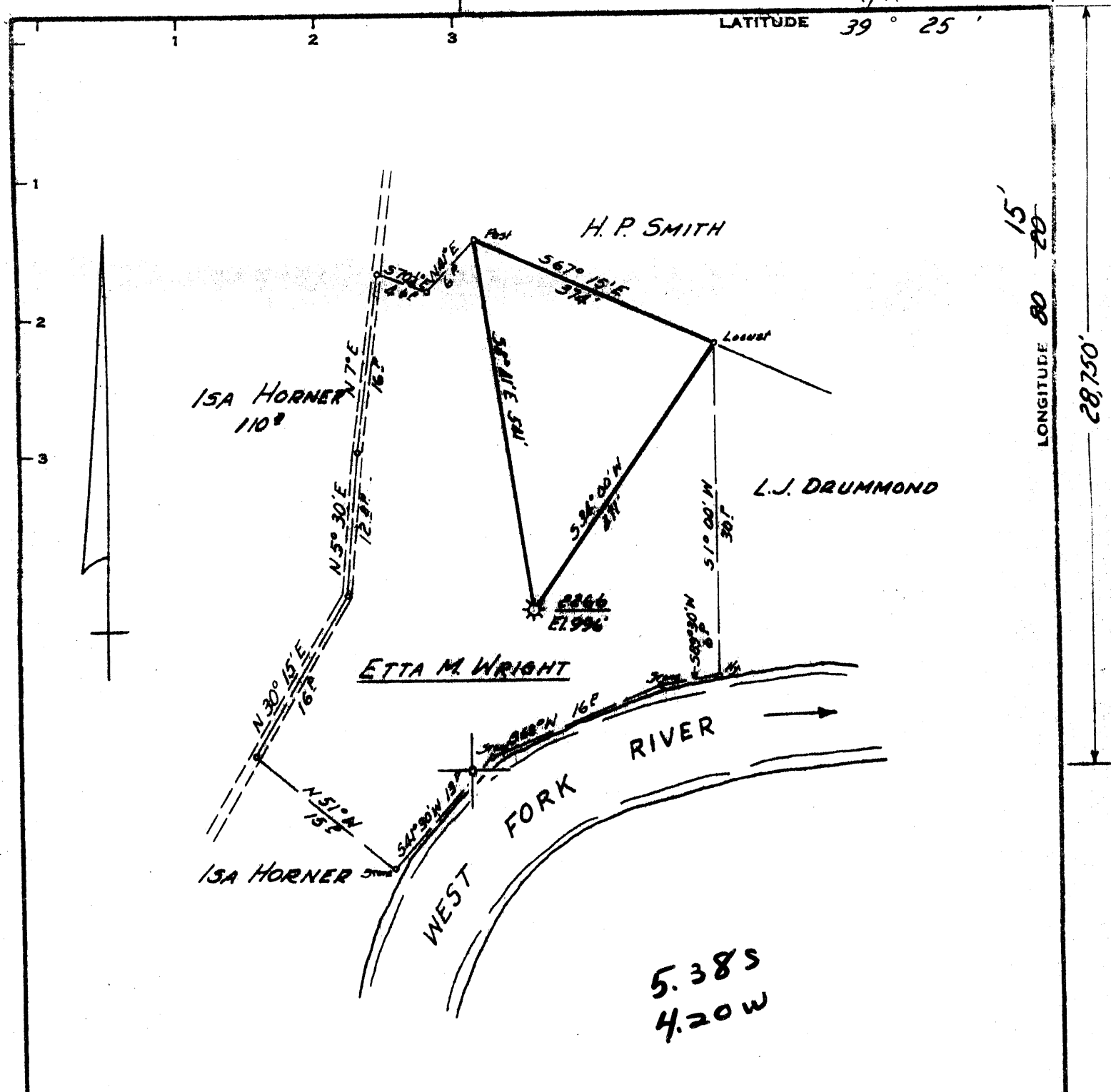

5.38 S
4.20 W

Minimum Error of Closure 1" IN 200'
 Source of Elevation CON. GAS SUPPLY CORP. WELL N° 7342
ELEVATION 1109'
 "I, the undersigned, hereby certify that this map is correct to the best of my knowledge and belief and shows all the information required by paragraph 6 of the rules and regulations of the oil and gas section of the mining laws of West Virginia."

STIMULATION COAL
 New Location
 Drill Deeper
 Abandonment signed 6/6/73

MAP SHEET 41-59 E 16 F.B. 522 P. 10-12

Company CONSOLIDATED GAS SUPPLY CORP
 Address CLARKSBURG, W. VA.
 Farm ETTA M. WRIGHT
 Tract _____ Acres 10 Lease No. 20631
 Well (Farm) No. _____ Serial No. 2266
 Elevation (Spirit Level) 996'
 Quadrangle CLARKSBURG EC
 County HARRISON District COAL
 Engineer JACKSON M. JARVIS
 Engineer's Registration No. 2997
 File No. _____ Drawing No. _____
 Date APRIL 3, 1973 Scale 1" = 200'

STATE OF WEST VIRGINIA
 DEPARTMENT OF MINES
 OIL AND GAS DIVISION
 CHARLESTON

WELL LOCATION MAP

FILE NO. HAR-24-2266 (COAL)
INDEXED TO HAR-1923 (AI) See Table 5-1973 Ann Rpt

+ Denotes location of well on United States Topographic Maps, scale 1 to 62,500, latitude and longitude lines being represented by border lines as shown.

— Denotes one inch spaces on border line of original tracing.

47-033

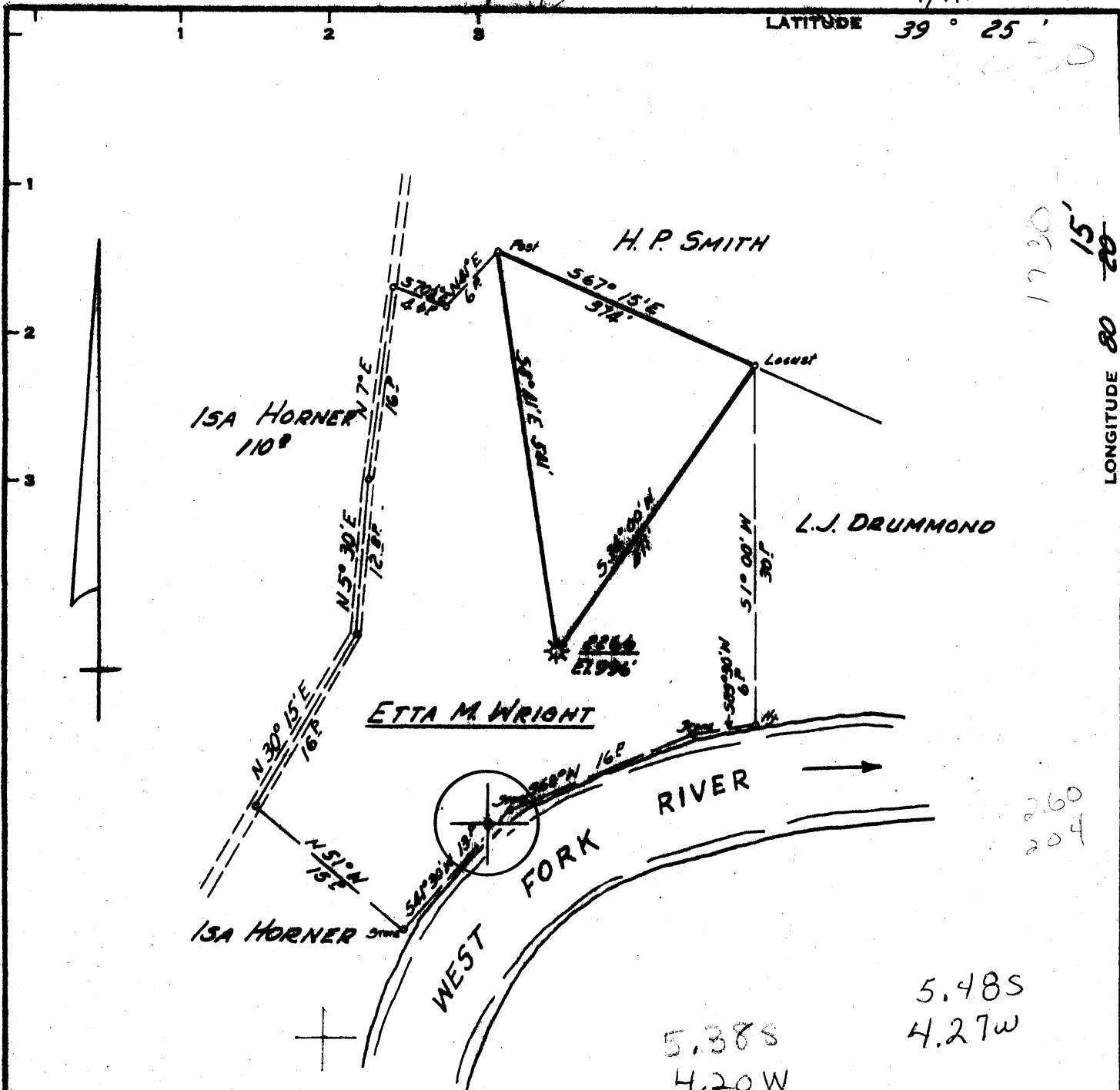

Minimum Error of Closure 1" IN 800'
 • Source of Elevation CON. GAS SUPPLY CORP. WELL N° 7342
ELEVATION 1109'

"I, the undersigned, hereby certify that this map is correct to the best of my knowledge and belief and shows all the information required by paragraph 6 of the rules and regulations of the oil and gas section of the mining laws of West Virginia."

- STIMULATION
- New Location
- Drill Deeper
- Abandonment

MAP SHEET 41-59E16 F.B. 522 Pg. 10-12

Company CONSOLIDATED GAS SUPPLY CORP
 Address CLARKSBURG, W.VA.
 Farm ETTA M. WRIGHT
 Tract _____ Acres 10 Lease No. 20634
 Well (Farm) No. _____ Serial No. 2866
 Elevation (Spirit Level) 996'
 Quadrangle CLARKSBURG EC
 County HARRISON District 604E
 Engineer Jackson M. Jarvis
 Engineer's Registration No. 2397
 File No. _____ Drawing No. _____
 Date APRIL 3, 1973 Scale 1" = 200'

STATE OF WEST VIRGINIA
 DEPARTMENT OF MINES
 OIL AND GAS DIVISION
 CHARLESTON

WELL LOCATION MAP
 FILE NO. HAR-24-3raa

+ Denotes location of well on United States Topographic Maps, scale 1 to 62,500, latitude and longitude lines being represented by border lines as shown.
 — Denotes one inch spaces on border line of original tracing.

TABLE NO. 6
OIL AND GAS WELLS ABANDONED
JANUARY - DECEMBER 1973

PERMIT NUMBER	DATE ISSUED	WELL OPERATOR (Formerly: HAR-1399-A)	FARM	WELL NUMBER	DISTRICT	DATE DRILLING COMPLETED	OIL-GAS DRY STORAGE	TOTAL DEPTH	PLUGGING COMPLETED
308-R-P	3-12-73	Consolidated Gas Supply Co.	June Ladwig	CW-541 (7916)	Grant	3-13-73	Storage	1913'	3-13-73
1918	3-19-73	Consolidated Gas Supply Co.	Vernie G. Young	CW-546 (2369)	Grant	4-16-73 1-26-72	Gas	2000' 1215'	Cancelled
Trans. to HAR-22-1919-A-PP	4-9-73	Consolidated Gas Supply Corp. -FRAC.	Stephen Kelly	1961	Sardis	11-13-10	Gas	2600'	
679-RED-P	4-9-73	Consolidated Gas Supply Corp.	Alice V. Knisley	CW-551	Grant	11-18-16	Gas	2466'	4-10-73
536-RED-P	4-16-73	Consolidated Gas Supply Corp.	Lloyd Stout	CW-458	Grant	11-23-16	Gas	2372'	8-6-73
687-RED-P	4-16-73	Consolidated Gas Supply Corp.	G. W. Conley	CW-637	Elk	Unknown	Unknown	2310'	6-19-73
1920-A	4-18-73	Consolidated Gas Supply Corp.	W. H. Garrett	667	Sardis	5-17-04	Gas	2560'	4-23-73
4688-P 581-P	4-19-73 4-24-73	Consolidated Gas Supply Corp. Apollo Petroleum Corporation	Alfred L. Howes Elaine H. Strutler	CW-619 446	Grant Ten Mile	8-19-73 4-24-73	Storage Dry	1965' 3643'	4-19-73 4-23-73
1921-A	4-26-73	Consolidated Gas Supply Corp.	Mary C. Maxwell	CW-131	Grant	10-4-14	Gas	2952'	12-5-73
1922-A-PP	4-26-73	Consolidated Gas Supply Corp.	John M. Batton	(2110) CW-552	Grant	8-18-73	Storage	2227'	8-18-73
675-P	4-26-73	Consolidated Gas Supply Corp.	Harriet M. Jarvis	11556	Elk	4-25-73	Dry	4572'	4-25-73
691-RED-P	5-8-73	Consolidated Gas Supply Corp.	Charles H. Gaston	CW-126	Grant	7-31-14	Gas	2447'	10-25-73
692-RED-P	5-8-73	Consolidated Gas Supply Corp.	Jesse C. Stout	CW-456 (6902) CW-544	Grant	5-23-10	Gas	2469'	8-13-73
583-RED-P	5-18-73	Consolidated Gas Supply Corp.	Jno. R. Cochran (Gail)	CW-215 (10578)	Grant	5-19-73	Dry	1850'	5-19-73
699-RED-P	6-5-73	Consolidated Gas Supply Corp.	Kenneth F. Jarrett	CW-215	Grant	8-1-73	Dry	1850'	8-1-73
Transferred 1923-A	From: HAR-5-6-73	Consolidated Gas Supply Corp. -24-FRAC.	Etta M. Wright	2266	Coal	7-25-11	Gas	1496'	6-8-73
669-RED-P	6-8-73	Consolidated Gas Supply Corp.	George W. Stout	CW-615	Grant	6-14-73	Dry	1930'	6-14-73
667-RED-P	6-19-73	Consolidated Gas Supply Corp.	G. W. Swisher	CW-525	Grant	6-19-73	Dry	1686'	6-19-73
695-DD-P	6-22-73	Consolidated Gas Supply Corp.	G. W. Morrison	2736	Union	6-73	DRY	3440'	6-19-73 5-5-73

Record of *Hope Natural Gas Co.*

Acres.....

Well No. *7266* Lease No. Name *ETTO M. WRIGHT* District.....
 District *Coal* County *HARRISON* State.....

Location Made..... First Work Done.....
 Rig Commenced..... Rig Completed.....
 Drilling Commenced..... Drilling Completed *July 25, 1911*
 Rig Contractor..... { Drilling Contractor }
 Drillers..... { If H. N. G. Co. Tools, String No. }
 Tool Dressers.....

FORMATION	Open or Close Hard or Soft	TOP	BOTTOM	Steel Line Measurements	Water Found Depth	Oil Found Depth	Gas Found Depth	REMARKS
Native Coal								
Pittsburgh Coal								
Little Dunkard		<i>500</i>	<i>605</i>					
Big Dunkard								
Gas Sand								
First Salt		<i>670</i>	<i>985</i>					
Second Salt								
Third Salt								
Maxon		<i>1260</i>	<i>1300</i>					
Little Lime								
Pencil Cave								
Big Lime								
Keener								
Big Injun		<i>1422</i>				<i>1425</i>		
Squaw						<i>1470-73</i>		
Weir						<i>1480-82</i>		
Berea								
Gantz								
Fifty Foot								
Thirty Foot								
Gordon Stray								
Gordon								
Fourth								
Fifth								
<i>Total Depth</i>			<i>1438</i>					
<i>Drilled Dec 12 3/29/18</i>			<i>1496</i>					

SIZE	Charged to Well		Put in Well		Pulled Out		Left in Well		Transferred Before Completing		Left at Well Not in Use		Steel Line Measurement		If more than two strings of casing are left in hole, give reasons for leaving additional strings
	Feet	In.	Feet	In.	Feet	In.	Feet	In.	Feet	In.	Feet	In.	Feet	In.	
13" Csg.															
10" "															
8 1/4" "															
6 5/8" "															
5 1/8" "															
Tbg.															

PACKER RECORD

SIZE	KIND	Amount Anchor	Amount Above Anchor	REMARKS

SHOOTING RECORD (if shot before or upon completion of well)

DATE	Quarts	Top of Shell	Bottom of Shell	Diameter	Sand	TEST BEFORE SHOT			TEST AFTER SHOT			Test Taken After Shot No. Hours	By Whom Shot
						Reading	Liquid	Opening	Reading	Liquid	Opening		

CEMENTING RECORD

Date Cemented..... Size Hole Cemented..... Size Casing Cemented.....
 Top Pittsburgh Coal..... Top Cementing..... Amount Cement Used.....
 Bottom Pittsburgh Coal..... Bottom Cementing..... Amount Sand Used.....
 Mr..... of..... Coal Company on ground when coal was cemented
 Remarks:..... Signature of persons who cemented well



STATE OF WEST VIRGINIA
DEPARTMENT OF MINES

RECEIVED

APR 6 1973

OIL & GAS DIVISION
DEPT. OF MINES

Oil and Gas Division

OIL AND GAS WELL PERMIT APPLICATION

TO THE DEPARTMENT OF MINES,
Charleston, W. Va.

DATE April 5, 1973

Surface Owner W. O. Wright
Address 404 Davis Street, Clarksburg, W. Va.
Mineral Owner Same
Address _____
Coal Owner None
Address _____
Coal Operator None
Address _____

Company Consolidated Gas Supply Corporation
Address Clarksburg, W. Va.
Farm Etta M. Wright Acres 10
Location (waters) West Fork River
Well No. 2266' Elevation 996'
District Coal County Harrison
Quadrangle CLARKSBURG

THIS PERMIT MUST BE POSTED AT THE WELL SITE
All provisions being in accordance with Chapter 22,
of the W. Va. Code, the location is hereby approved
for fracturing. This permit shall expire if
operations have not commenced by 8-11-73.

Robert L. Todd
Deputy Director - Oil & Gas Division

INSPECTOR TO BE NOTIFIED Bill Blosser
Box 1857
Colfax, WV. PH: 363-9105

GENTLEMEN:

The undersigned well operator is entitled to drill upon the above named farm or tract of land for oil and gas, having fee title thereto, (or as the case may be) under grant or lease dated 3-5-09 19 by J. F. Wright made to Hope Natural Gas Co. and recorded on the 10th day of April 19 09, in Harrison County, Book 173 Page 331

 NEW WELL DRILL DEEPER REDRILL XX FRACTURE OR STIMULATE
 XX OIL AND GAS WELL ORIGINALLY DRILLED BEFORE JUNE 5, 1969.

The enclosed plat was prepared by a registered engineer or licensed land surveyor and all coal owners and/or operators have been notified as of the above date.

The above named coal owners and/or operator are hereby notified that any objection they wish to make, or are required to make by Section 3 of the Code, must be received by, or filed with the Department of Mines within ten (10) days. *

Copies of this notice and the enclosed plat were mailed by registered mail, or delivered to the above named coal operators or coal owners at their above shown respective address day before, or on the same day with the mailing or delivery of this copy to the Department of Mines at Charleston, West Virginia.

Very truly yours,
(Sign Name) Ala Bayne Manager of Prod.
Well operator

Address
of
Well Operator

Consolidated Gas Supply Corporation
Street
445 West Main Street
City or Town
Clarksburg, W. Va.
State

*SECTION 3 If no objections are filed or found by the Department of mines, within said period of ten days from the receipt of notice and plat by the department of mines, to said proposed location, the department shall forthwith issue to the well operator a permit reciting the filing of such plat, that no objections have been made by the coal operators or found thereto by the department and that the same is approved and the well operator authorized to proceed.

BLANKET BOND

Survey

HAR-24-FRAC.

PERMIT NUMBER

THIS IS AN ESTIMATE ONLY
ACTUAL INFORMATION WILL BE SUBMITTED ON OG-10 UPON COMPLETION

PROPOSED WORK ORDER TO _____ DRILL _____ DEEPEN XX FRACTURE-STIMULATE
 DRILLING CONTRACTOR: (If Known) _____ RESPONSIBLE AGENT: _____
 NAME Company Tools _____ NAME R. F. Bayne _____
 ADDRESS _____ ADDRESS Bridgeport, W. Va. _____
 TELEPHONE _____ TELEPHONE 623-3611 _____
 ESTIMATED DEPTH OF COMPLETED WELL: 1522' _____ ROTARY _____ CABLE TOOLS _____
 PROPOSED GEOLOGICAL FORMATION: Injun _____
 TYPE OF WELL: OIL _____ GAS XX COMB. _____ STORAGE _____ DISPOSAL _____
 RECYCLING _____ WATER FLOOD _____ OTHER _____

TENTATIVE CASING PROGRAM:

CASING AND TUBING SIZE	USED FOR DRILLING	LEFT IN WELL	CEMENT FILL UP OR SACKS - CUBIC FT.
20 - 16			
13 - 10			
9 - 5/8			
8 - 5/8			
7			
5 1/2			
4 1/2	1522'	1522'	100 bags
3			Perf. Top
2			Perf. Bottom
Liners			Perf. Top
			Perf. Bottom

APPROXIMATE FRESH WATER DEPTHS N. R. FEET _____ SALT WATER N. R. FEET _____
 APPROXIMATE COAL DEPTHS: None _____
 IS COAL BEING MINED IN THE AREA? No _____ BY WHOM? _____

TO DRILL:

SUBMIT FIVE (5) COPIES OF OG - 1, \$100.00 PERMIT FEE, PERFORMANCE BOND AND PERMANENT COPY OF PLAT.

TO DRILL DEEPER OR REDRILL:

SUBMIT FIVE (5) COPIES OF OG - 1, SHOWING ORIGINAL PERMIT NUMBER AND PERFORMANCE BOND. ON WELLS DRILLED PRIOR TO 1929, A PERMANENT COPY OF THE PLAT AND THE ORIGINAL WELL RECORD MUST ALSO BE SUBMITTED.

TO FRACTURE - STIMULATE:

OIL AND/OR GAS WELL ORIGINALLY DRILLED BEFORE JUNE 5, 1929, FIVE (5) COPIES OG - 1, PERFORMANCE BOND, PERMANENT PLAT AND ORIGINAL WELL RECORD.

OIL AND/OR GAS WELL ORIGINALLY DRILLED ON AND/OR AFTER JUNE 5, 1929, FIVE COPIES OG - 1, SHOWING ORIGINAL PERMIT NUMBER, AND PERFORMANCE BOND.

Required forms must be filed within ninety (90) days of completion for bond release. Inspector to be notified twenty-four (24) hours in advance.

The following waiver must be completed by the coal operator if the permit is to be issued within ten days of receipt thereof.

WAIVER: I the undersigned, Agent for _____ Coal Company, Owner or Operator of the coal under this lease have examined and place on our mine maps this proposed well location.

We the _____ Coal Company have no objections to said well being drilled at this location, providing operator has complied with all rules and regulations in Articles 4, 5, and 7, Chapter 22 of the West Virginia Code.

 For Coal Company

 Official Title