

1900'
P. & A. 5/17/73/EN

LATITUDE $39^{\circ} 20'$

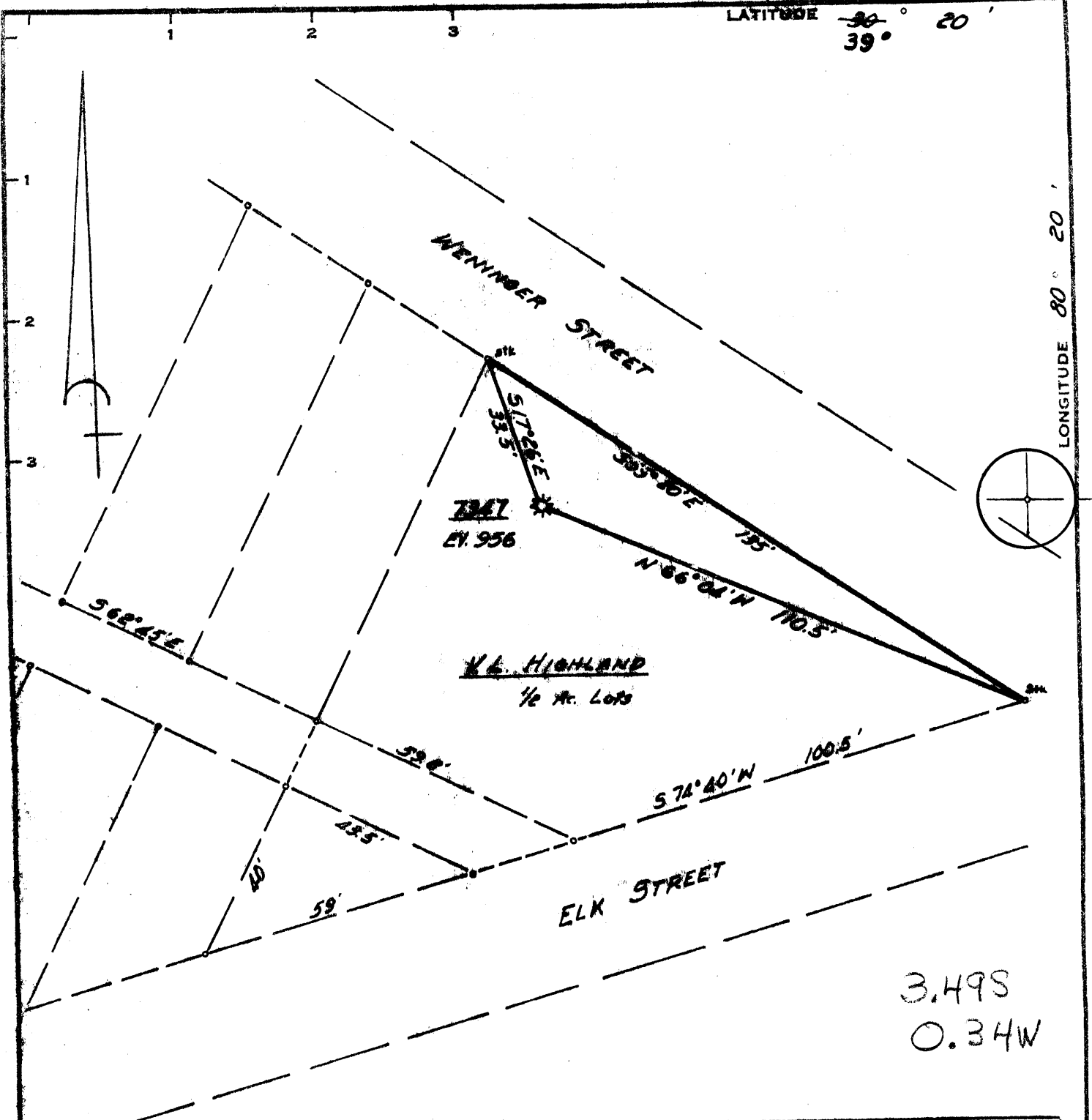

3.49S
0.34W

Minimum Error of Closure 1' IN 200'
 Source of Elevation B.M. 542X 1019'

"I, the undersigned, hereby certify that this map is correct to the best of my knowledge and belief and shows all the information required by paragraph 6 of the rules and regulations of the oil and gas section of the mining laws of West Virginia."

New Location
 Drill Deeper
 Abandonment

MAP SHEET 40 513 E 15 P.B. 1116 P.B. 35

Company CONSOLIDATED GAS SUPPLY CORP.
 Address CLARKSBURG, W. VA.
 Farm V.L. HIGHLAND
 Tract Acres 1/2 Lease No. 44599
 Well (Farm) No. 7247 Serial No. 7247
 Elevation (Spirit Level) 956'
 Quadrangle CLARKSBURG SC
 County HARRISON District COAL
 Engineer Jackson M. Jarrid
 Engineer's Registration No. 12397
 File No. _____ Drawing No. _____
 Date 8-16-73 Scale 1" = 30'

STATE OF WEST VIRGINIA
 DEPARTMENT OF MINES
 OIL AND GAS DIVISION
 CHARLESTON

WELL LOCATION MAP
 FILE NO. HAR-1929-A

+ Denotes location of well on United States Topographic Maps, scale 1 to 62,500, latitude and longitude lines being represented by border lines as shown.
 - Denotes one inch spaces on border line of original tracing.

47 033

STATE OF WEST VIRGINIA
DEPARTMENT OF MINES
OIL AND GAS WELLS DIVISION

RECEIVED

OCT 31 1973

OIL & GAS DIVISION
DEPT. OF MINES

AFFIDAVIT OF PLUGGING AND FILLING WELL

AFFIDAVIT SHOULD BE MADE IN TRIPLICATE. ONE COPY MAILED TO THE DEPARTMENT, ONE COPY TO BE RETAINED BY THE WELL OPERATOR AND THE THIRD COPY (AND EXTRA COPIES IF REQUIRED) SHOULD BE MAILED TO EACH COAL OPERATOR AT THEIR RESPECTIVE ADDRESSES.

<p><u>No Operations</u> COAL OPERATOR OR OWNER</p> <p>ADDRESS</p> <p><u>No Coal</u> COAL OPERATOR OR OWNER</p> <p>ADDRESS</p> <p><u>Cecil B. Highland</u> LEASE OR PROPERTY OWNER</p> <p><u>Clarksburg, W. Va.</u> ADDRESS</p>	<p><u>Consolidated Gas Supply Corporation</u> NAME OF WELL OPERATOR</p> <p><u>Clarksburg, W. Va.</u> COMPLETE ADDRESS</p> <p><u>9-27-73</u> 19 WELL AND LOCATION</p> <p><u>Coal,</u> District</p> <p><u>Harrison,</u> County</p> <p>Well No. <u>7347</u></p> <p><u>V. L. Highland</u> Farm</p>
--	--

STATE INSPECTOR SUPERVISING PLUGGING Bill Blosser

AFFIDAVIT

STATE OF WEST VIRGINIA,

County of Harrison

Darrell O. Bush

ss:

and Ronzel R. Somerville

being first duly sworn according to law depose and say that they are experienced in the work of plugging and filling oil and gas wells and were employed by Consolidated Gas Supply Corporation, well operator, and participated in the work of plugging and filling the above well, that said work was commenced on the 17th day of Sept, 19 73, and that the well was plugged and filled in the following manner:

SAND OR ZONE RECORD	FILLING MATERIAL	PLUGS USED	CASING	
			CSG PULLED	CSG LEFT IN
FORMATION	Cemented from 2345 to Surface	SIZE & KIND		
	Perforated casing @ 1750'		10"	
	1250'		none	180
	600'			
	240'		8-1/4"	
			none	1318
			5-3/16"	
			none	2129'
COAL SEAMS		DESCRIPTION OF MONUMENT		
(NAME)		Plate		
(NAME)				
(NAME)				
(NAME)				

and that the work of plugging and filling said well was completed on the 24th day of September, 19 73.

And further deponents saith not.

Darrell O. Bush
Ronzel R. Somerville
Walter L. White

Sworn to and subscribed before me this 24 day of October, 19 73.

My commission expires:
March 13, 1980

Notary Public.

Permit No. HAR-1929-A G. NOLL

NOV 19 1973