

LATITUDE 39° 25'

LONGITUDE 80° 30'

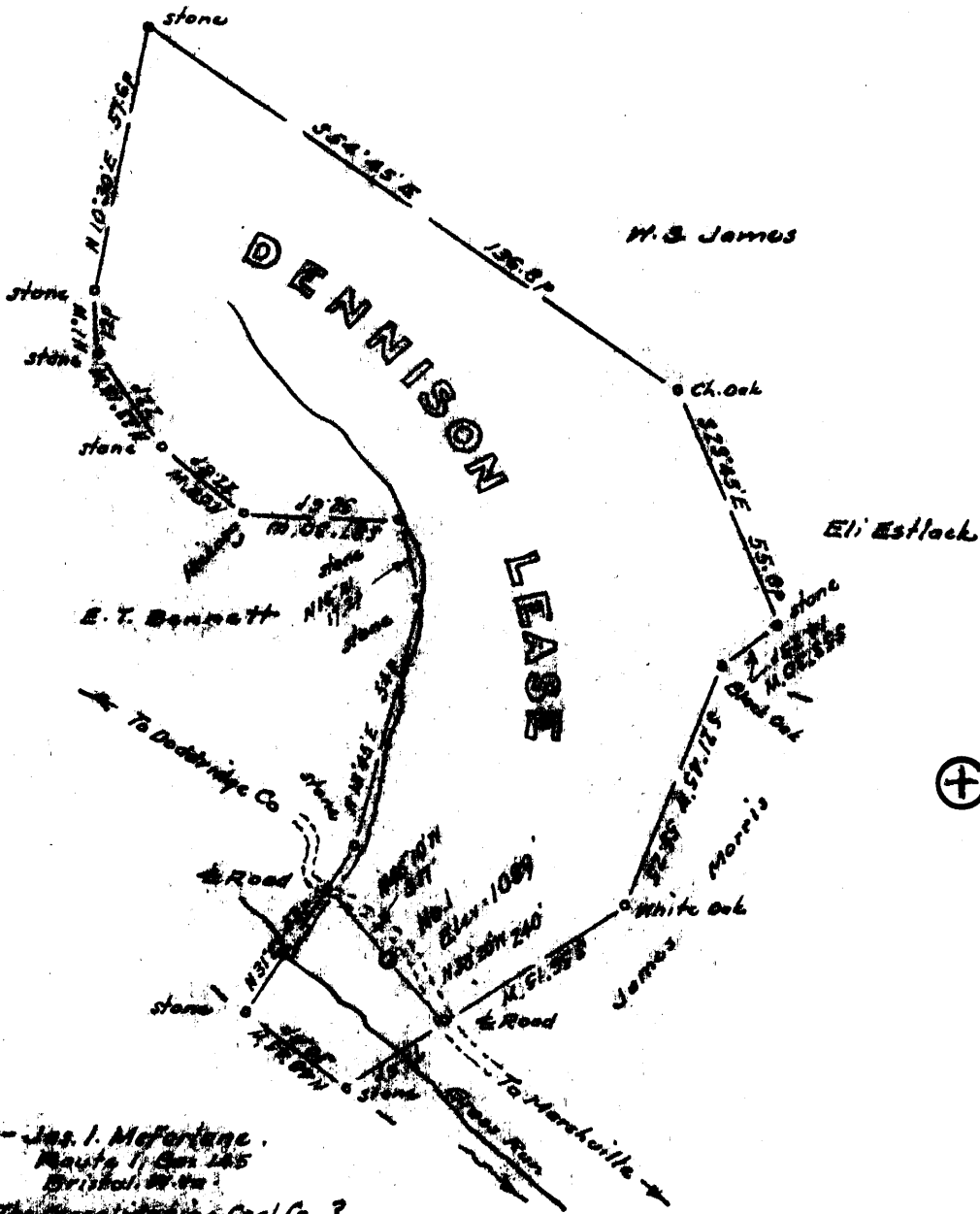

Surface: - Jas. I. McFarlane.  
 Maps 1, 2, 3, 4, 5  
 British, 1878  
 Coal: - The Consolidated Coal Co.?  
 Monongahela, 1878.

5.36S  
 1.41W

Minimum Error of Closure 1 in 200

Source of Elevation U.S. Dept. of Geog. Surv. 1 mile SE. = 1026

Previous   
 New Location   
 Drill Depth

I, the undersigned, hereby certify that this map is correct to the best of my knowledge and belief, and that it was prepared in accordance with paragraph 6 of the rules and regulations of the oil and gas division of the mining dept. of West Virginia.

Map No. 11227

Squares: N S E W

Company	<u>John Price &amp; Supply Co</u>
Address	<u>Union, West Va.</u>
Form	<u>Dennison Lease</u>
Tract	<u>Area 92.2</u> Lease No. _____
Well (Farm) No.	<u>One</u> Serial No. _____
Elevation (G.M. Level)	<u>1022</u>
Quadrangle Contourpoint	<u>EC</u>
County	<u>Morgan</u> District <u>Tennile</u>
Engineer	<u>W. H. J.</u>
Engineer's Registration No.	<u>1227</u>
File No.	Drawing No. _____
Date	<u>Aug 20 1956</u> Scale <u>1" = 400' 950'</u>

STATE OF WEST VIRGINIA  
 DEPARTMENT OF MINES  
 OIL AND GAS DIVISION  
 CHARLESTON

WELL LOCATION MAP  
 FILE NO. Has-1956-A

+ Denotes location of well on United States Topographic Map, scale 1 to 62,500, latitude and longitude lines being represented by border lines as shown.

- Denotes one inch spaces on border line of original tracing.

47-033