

Minimum Error of Closure 1 in 200

Source of Elevation Elev. on Route 19, 1 mile north - 965

Fracture
 New Location
 Drill Design
 Measurement closed 10/8/74 Map No.

I, the undersigned, hereby certify that this map is correct to the best of my knowledge and belief and shows all the information required by paragraph 5 of the rules and regulations of the oil and gas section of the mining laws of West Virginia.

Signed: M. J. Mitchell
 Squares: N S E W

Company Petroleum Development Corp.
 Address P.O. Box 26 Bridgeport, W. Va.
 Farm Nathan Goff Estate
 Tract Acres 1.027 Lease No. _____
 Well (Farm) No. 23 Serial No. _____
 Elevation (Spirit Level) 1053
 Quadrangle Clarksburg, West Va. SC
 County Harrison District Clarks
 Engineer M. J. Mitchell
 Engineer's Registration No. 1227
 File No. _____ Drawing No. _____
 Date Sept 25, 1974 Scale 1" = 500'

STATE OF WEST VIRGINIA
 DEPARTMENT OF MINES
 OIL AND GAS DIVISION
 CHARLESTON

WELL LOCATION MAP

FILE NO. Nov-1957-A

+ Denotes location of well on United States Topographic Maps, scale 1 to 62,500, latitude and longitude lines being represented by border lines as shown.

- Denotes one inch spaces on border line of original tracing.

47-033

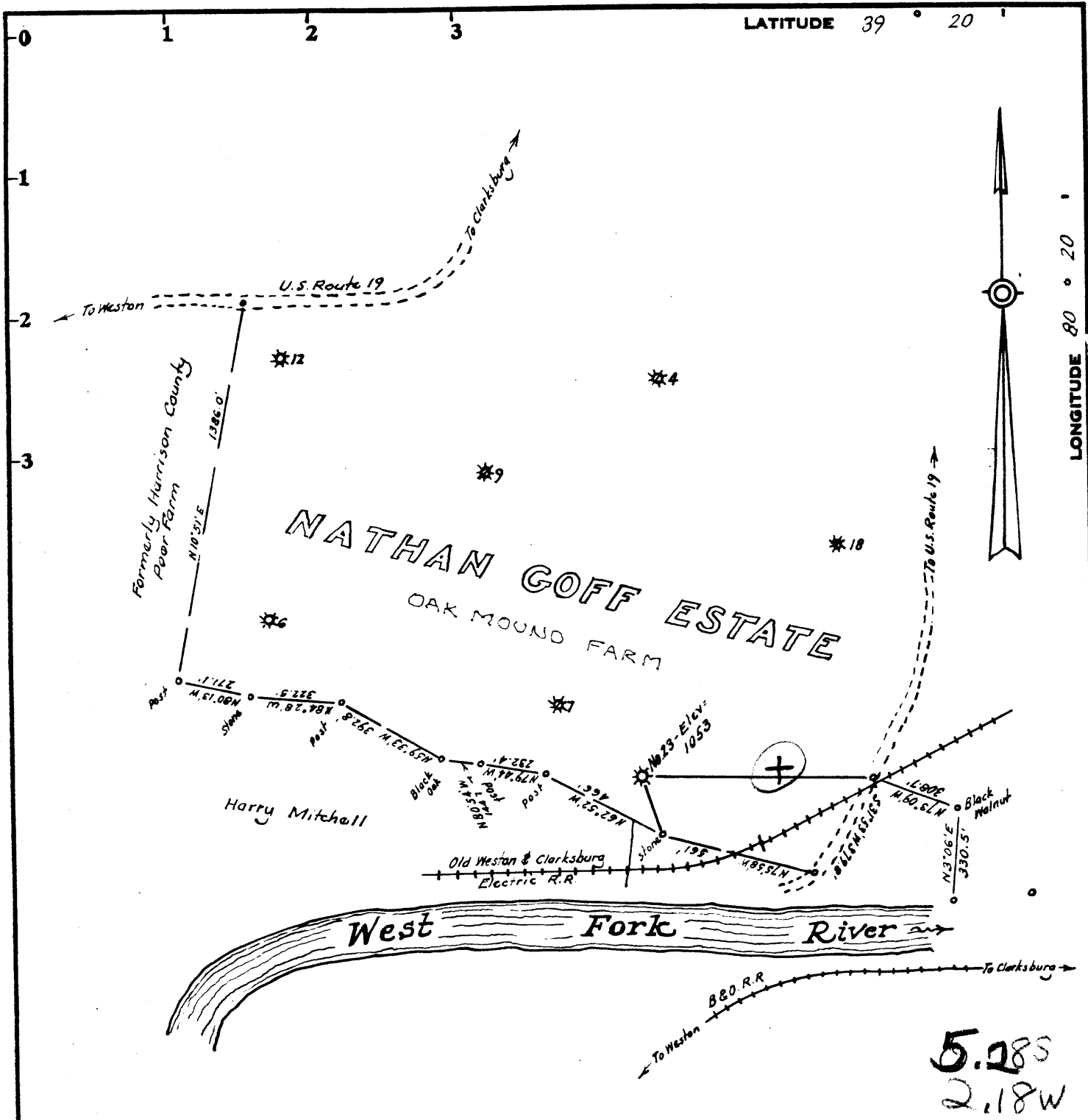

5.285
2.18W

Minimum Error of Closure 1 in 200

Source of Elevation Elev on Route 19, 1 mile north - 965

- Fracture.....
- New Location.....
- Drill Deeper.....
- Abandonment..... issued 10/8/74

I, the undersigned, hereby certify that this map is correct to the best of my knowledge and belief and shows all the information required by paragraph 6 of the rules and regulations of the oil and gas section of the mining laws of West Virginia.

Signed: M. S. [Signature]
Squares: N S E W

Company	<u>Petroleum Development Corp.</u>
Address	<u>P.O. Box 26 Bridgeport, W. Va.</u>
Farm	<u>Nathan Goff Estate</u>
Tract	<u>Acres 1.087</u> Lease No. _____
Well (Farm) No.	<u>23</u> Serial No. _____
Elevation (Spirit Level)	<u>1053</u>
Quadrangle	<u>Clarksburg, West Va.</u>
County	<u>Harrison</u> District <u>Clark</u>
Engineer	<u>[Signature]</u>
Engineer's Registration No.	<u>1227</u>
File No.	Drawing No. _____
Date	<u>Sept. 25, 1974</u> Scale <u>1" = 500'</u>

STATE OF WEST VIRGINIA
DEPARTMENT OF MINES
OIL AND GAS DIVISION
CHARLESTON
See. 033-3055
WELL LOCATION MAP
FILE NO. Har-1957-A

Plugging cancelled
+ Denotes location of well on United States Topographic Maps, scale 1 to 62,500, latitude and longitude lines being represented by border lines as shown.

- Denotes one inch spaces on border line of original tracing. 47-033 JUL 16 1984