

37 K7

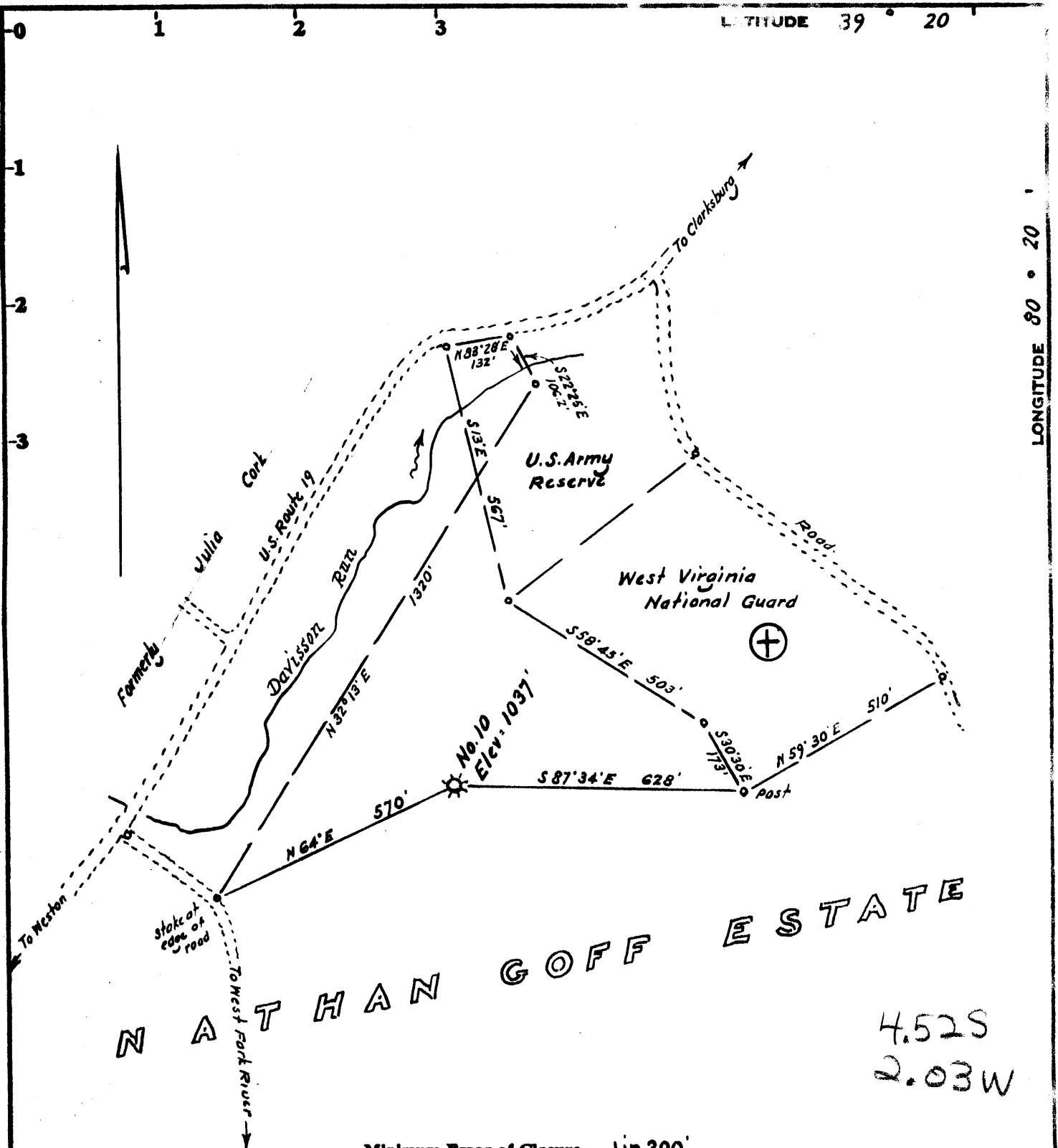

NATHAN GOFF ESTATE

4.52S
2.03W

Minimum Error of Closure 1 in 200'
 Source of Elevation U.S.G.S.B.M. at Govt. Gauging Sta. 2500' NE = 941

I, the undersigned, hereby certify that this map is correct to the best of my knowledge and belief and shows all the information required by paragraph 6 of the rules and regulations of the oil and gas section of the mining laws of West Virginia.

- Fracture.....
- New Location.....
- Drill Deeper.....
- Abandonment.....

Signed: M. S. [Signature]
 Squares: N S E W

Company **PETROLEUM DEVELOPMENT CO.**
 Address Bridgeport, W. Va.
 Farm Nathan Goff
 Tract _____ Acres 1087.841 Lease No. _____
 Well (Farm) No. Ten Serial No. _____
 Elevation (Spirit Level) 1037
 Quadrangle Clarksburg SC
 County Harrison District Clark
 Engineer [Signature]
 Surveyor's Registration No. 1227
 File No. _____ Drawing No. _____
 Date March 6, 1975 Scale 1" = 300'

STATE OF WEST VIRGINIA
 DEPARTMENT OF MINES
 OIL AND GAS DIVISION
 CHARLESTON

WELL LOCATION MAP
 FILE NO. HAR-1963-A

+ Denotes location of well on United States Topographic Maps, scale 1 to _____, latitude and longitude lines being represented by border lines as shown.
 — Denotes one inch spaces on border line of original tracing. 47-033