

515 F

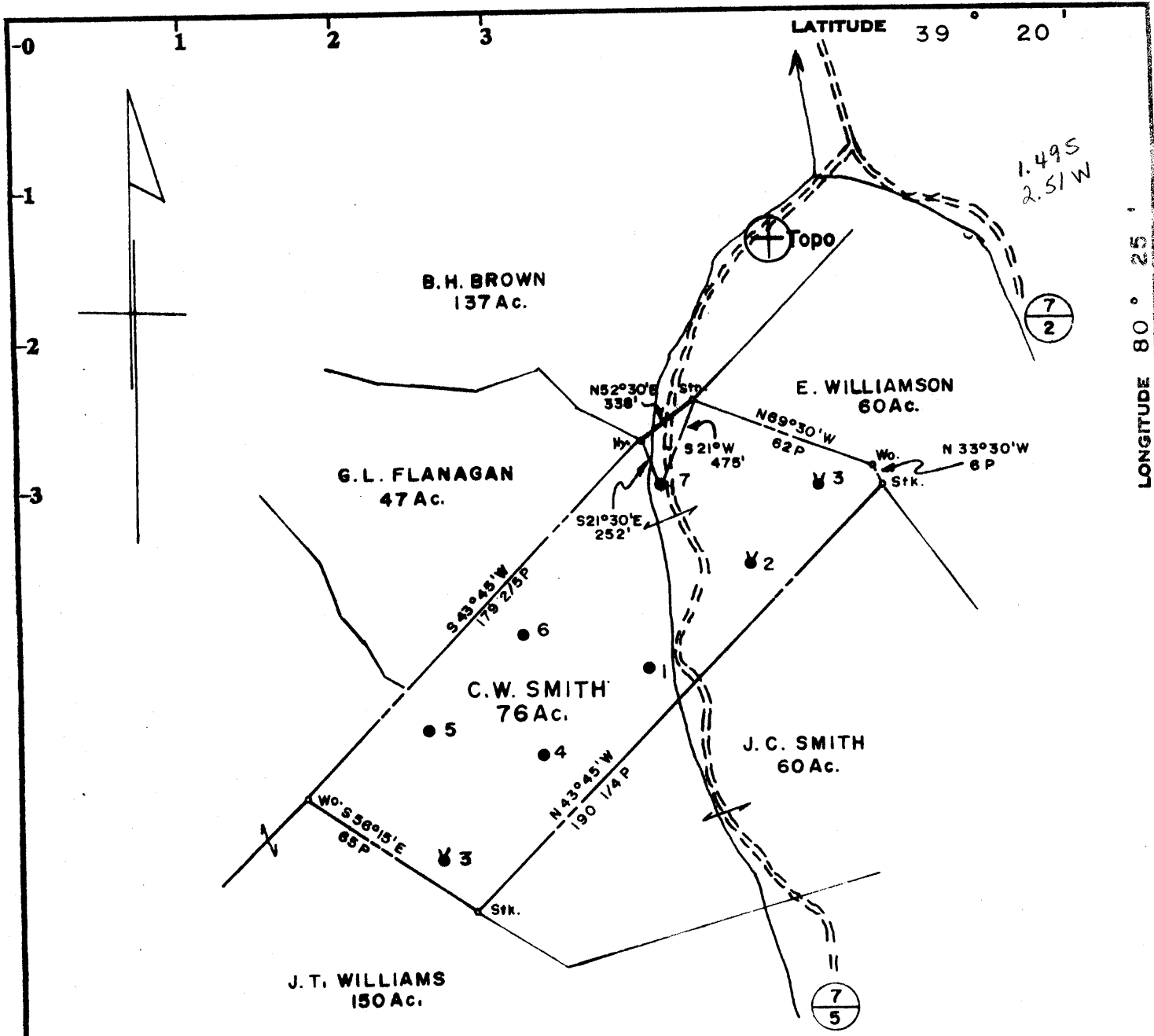

Surface - Roy Strother  
Rt. 1, Box 61, Bristol, W.Va.  
Coal - Clinchfield Coal Co.

1.50S  
2.50W

Minimum Error of Closure 1 in 200  
Source of Elevation Well 2, Elevation 1120.00

- Fracture.....
- New Location.....
- Drill Deeper.....
- Abandonment.....

I, the undersigned, hereby certify that this map is correct to the best of my knowledge and belief and shows all the information required by paragraph 6 of the rules and regulations of the oil and gas section of the mining laws of West Virginia.

Signed: *Curtis A. Lucas*

Map No. N29 Squares: N 10/11 E 8/9 W

Company	PENNZOIL COMPANY	
Address	P. O. Box 1588, Parkersburg, W. Va. 26101	
Farm	C. W. SMITH	
Tract	Acres 76	Lease No. 32719-79
Well (Farm) No.	7	Serial No.
Elevation (Spirit Level)	1032.82	
Quadrangle	Clarksburg 15'	SW
County	Harrison	District Ten Mile
Surveyor	CURTIS A. LUCAS	
Surveyor's Registration No.	275	
File No.	1607	Drawing No.
Date	4-30-75	Scale 1" = 800'

**STATE OF WEST VIRGINIA**  
DEPARTMENT OF MINES  
OIL AND GAS DIVISION  
CHARLESTON

**WELL LOCATION MAP**

FILE NO. HAR-1964-A

+ Denotes location of well on United States Topographic Maps, scale 1 to 62,500, latitude and longitude lines being represented by border lines as shown.

- Denotes one inch spaces on border line of original tracing.

47-033

MAY 16 1975