

LATITUDE 39° 17' 30"  
 (15') 39° 20'

LONGITUDE 80° 20'

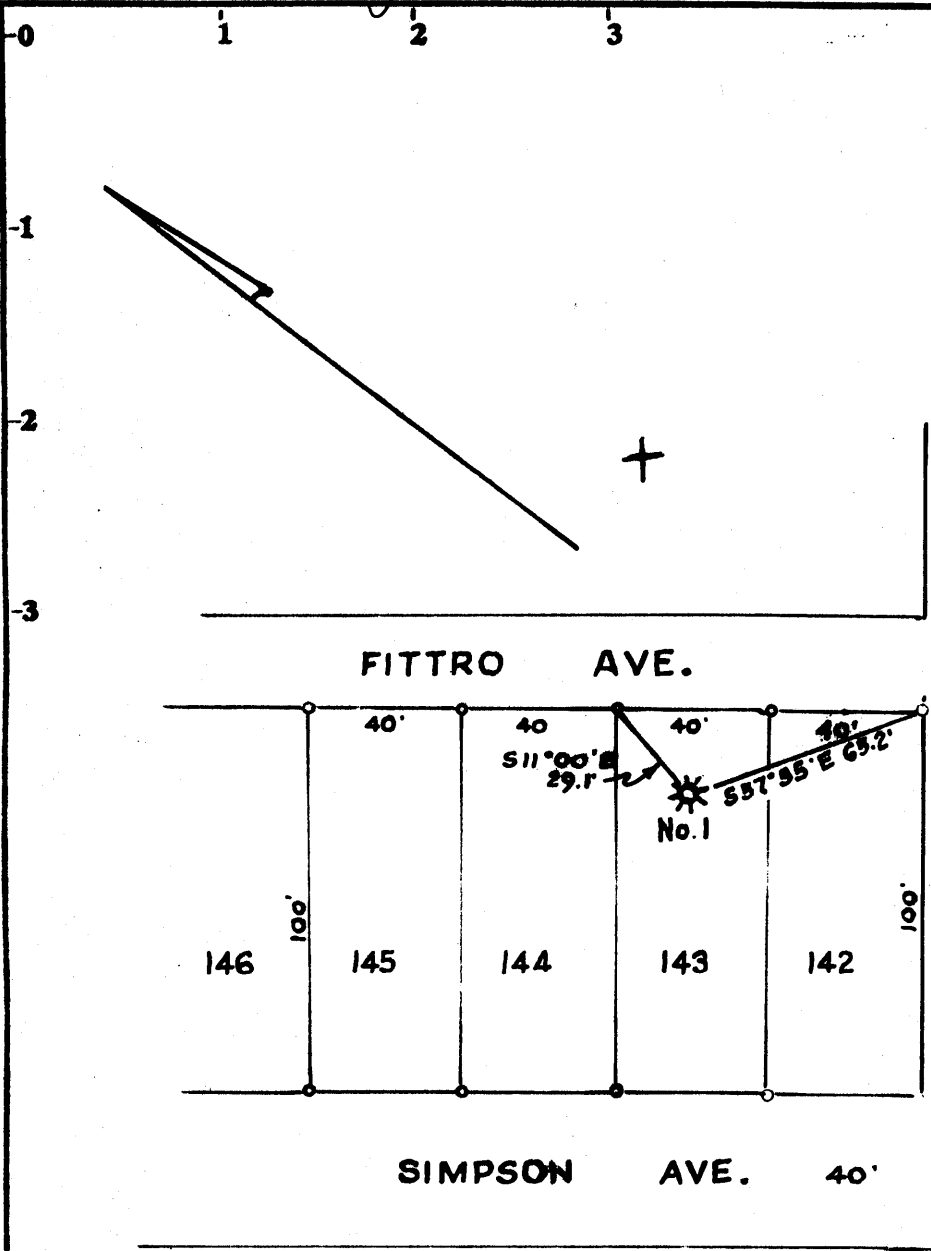

AVE  
40'  
JOHN



3.70S  
1.54W

**STEALEY HEIGHTS ADDITION**

Lot owned by the Empire National Bank, Clarksburg, W.Va

3.70S  
1.54W

Minimum Error of Closure 1 in 200

Source of Elevation U.S.G.S. B.M. Main St. Clarksburg - 1011

- Fracture
- New Location
- Drill Deeper
- Abandonment  7/3/75

I, the undersigned, hereby certify that this map is correct to the best of my knowledge and belief and shows all the information required by paragraph 6 of the rules and regulations of the oil and gas section of the mining laws of West Virginia.

Signed: [Signature]  
 Squares: N S E W

Company PETROLEUM DEVELOPMENT CO  
 Address Postoffice Box 29, Bristowport, W.Va  
 Farm John Stealey  
 Tract \_\_\_\_\_ Acres Lot Lease No. \_\_\_\_\_  
 Well (Farm) No. One Serial No. \_\_\_\_\_  
 Elevation (Spirit, Level) 1063  
 Quadrangle 15 Clarksburg 17 1/2 SC  
 County Harrison District Clark  
 Surveyor [Signature]  
 Surveyor's Registration No. 1227  
 File No. \_\_\_\_\_ Drawing No. \_\_\_\_\_  
 Date July 1, 1975 Scale 1" = 50'

STATE OF WEST VIRGINIA  
 DEPARTMENT OF MINES  
 OIL AND GAS DIVISION  
 CHARLESTON

**WELL LOCATION MAP**  
 FILE NO. HAR-1970-A

+ Denotes location of well on United States Topographic Maps, scale 1 to <sup>24,000</sup>/<sub>62,500</sub>, latitude and longitude lines being represented by border lines as shown.

- Denotes one inch spaces on border line of original tracing. **47-033**