

LATITUDE $39^{\circ} 15'$
 $7\frac{1}{2}$ $39^{\circ} 12' 30''$

6050'

LONGITUDE $80^{\circ} 25'$
 23875'

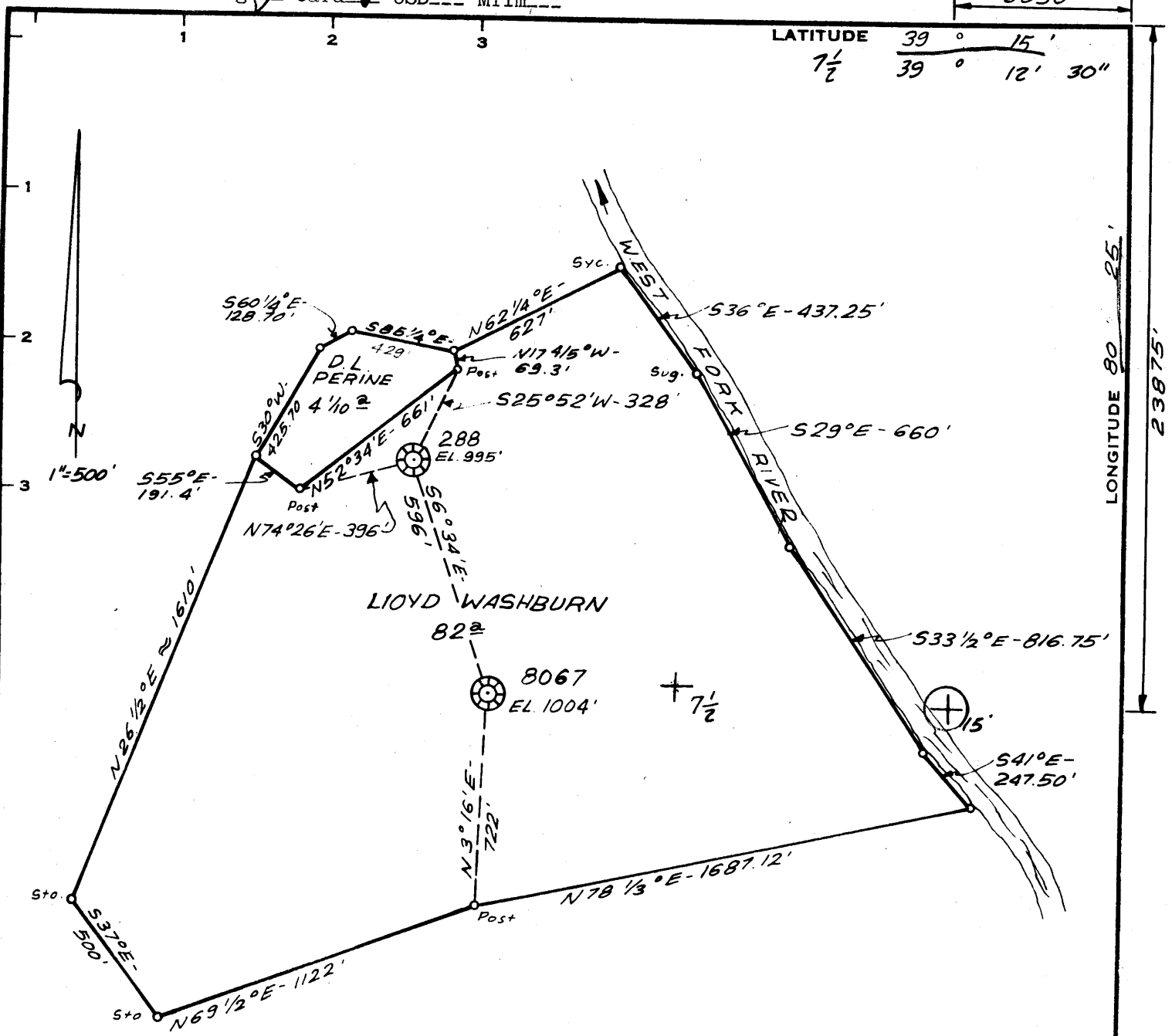

4.525
 1.15W

Minimum Error of Closure 1' in 200'
 Source of Elevation LEVELS FROM OLD RESERVE GAS CO.
WELL NO 287 - ELEV. 992'
 "I, the undersigned, hereby certify that this map is correct to the best of my knowledge and belief and shows all the information required by paragraph 6 of the rules and regulations of the oil and gas section of the mining laws of West Virginia."

- New Location
- Drill Deeper
- Abandonment

MAP 55-SQ. 519.E9

Company CONSOLIDATED GAS SUPPLY CORP.
 Address CLARKSBURG, WVA
 Farm LLOYD WASHBURN
 Tract _____ Acres 82 Lease No. 52855
 Well (Farm) No. _____ Serial No. 8067
 Elevation (Spirit Level) 1004'
 Quadrangle WESTON-15' NW
 County HARRISON District UNION
 Engineer Danell M Radcliffe
 Engineer's Registration No. L.L.S. 74
 File No. _____ Drawing No. _____
 Date MARCH 1. 77 Scale 1" = 500'

STATE OF WEST VIRGINIA
 DEPARTMENT OF MINES
 OIL AND GAS DIVISION
 CHARLESTON

WELL LOCATION MAP
 FILE NO. HAR-1990-A

+ Denotes location of well on United States Topographic Maps, scale 1 to 62,500, latitude and longitude lines being represented by border lines as shown.
 - Denotes one inch spaces on border line of original tracing.

47-033 MAR 21 1977