

New Location   
 Drill Deeper   
 Abandonment  7/13/82

Company Steve Duckworth  
 Address Cassaway N.W.  
 Farm E. N. RAY  
 Tract \_\_\_\_\_ Acres 66 Lease No. 41426  
 Well (Farm) No. 1 Serial No. 4875  
 Elevation (Spirit Level) \_\_\_\_\_  
 Quadrangle KENNA  
 County JACKSON District WASHINGTON  
 Engineer A. H. [Signature]  
 Engineer's Registration No. 659  
 File No. 62-75 Drawing No. \_\_\_\_\_  
 Date JAN. 18, 1940 Scale 1" = 660'

STATE OF WEST VIRGINIA  
 DEPARTMENT OF MINES  
 OIL AND GAS DIVISION  
 CHARLESTON

WELL LOCATION MAP  
 FILE NO. JAC 266-Red-P

+ Denotes location of well on United States Topographic Maps, scale 1 to 62,500, latitude and longitude lines being represented by border lines as shown.

- Denotes one inch spaces on border line of original tracing.

47-035

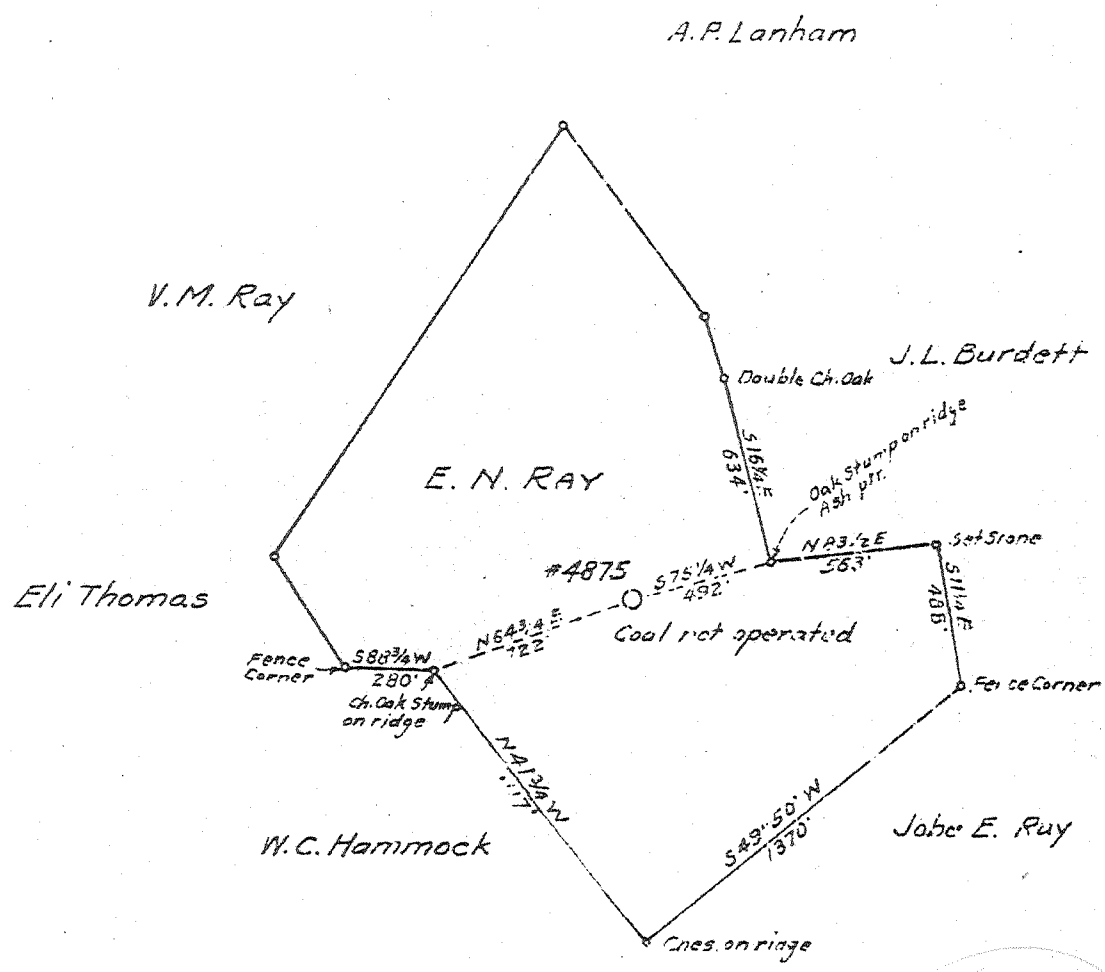
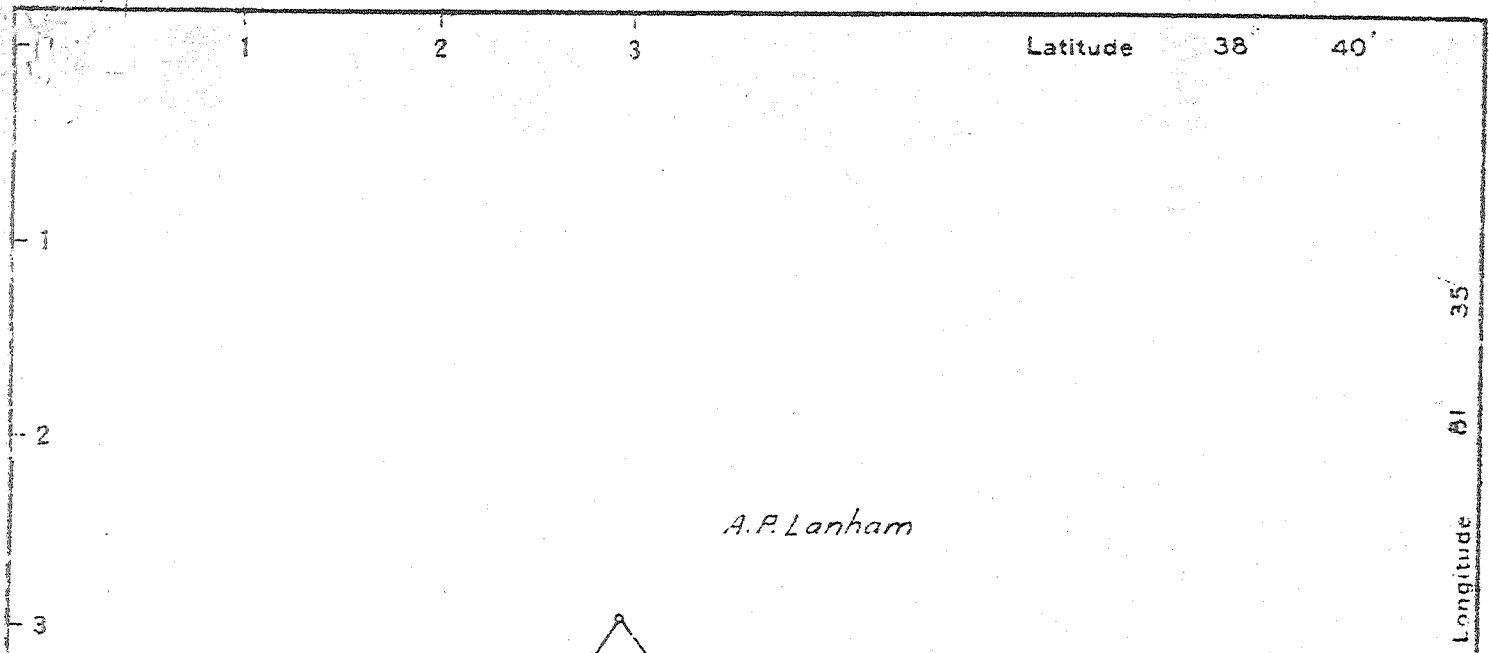

Abd  
8/44

W - 1.02  
S - 5.56

New Location  X  
 Drill Deeper   
 Abandonment

Company UNITED FUEL GAS CO.  
 Address CHARLESTON, WVA.  
 Farm E. N. RAY  
 Tract \_\_\_\_\_ Acres 66 Lease No. 41426  
 Well (Farm) No. 1 Serial No. 4875  
 Elevation (Spirit Level) 742.9  
 Quadrangle KENNA C<sub>1</sub>  
 County JACKSON District WASHINGTON  
 Engineer \_\_\_\_\_  
 Engineer's Registration No. 659  
 File No. 62-75 Drawing No. \_\_\_\_\_  
 Date JAN. 18, 1940 Scale 1" = 660'

STATE OF WEST VIRGINIA  
 DEPARTMENT OF MINES  
 OIL AND GAS DIVISION  
 CHARLESTON

WELL LOCATION MAP  
 FILE NO. WAG-66

+ Denotes location of well on United States Topographic Maps, scale 1 to 62,500. latitude and longitude lines being represented by border lines as shown

- Denotes one inch spaces on border line of original tracing.

Deep Well

6-6 192

✓

WEST VIRGINIA DEPARTMENT OF MINES  
OIL & GAS DIVISION  
W E L L R E C O R D

Permit No. Jac-66  
Kenna Quad.

Gas Well

CASING & TUBING

Company	United Fuel Gas Co.	14	18	18
Address	Box 1256, Charleston, W. Va.	10	696	696
Farm	E. N. Ray      ACRES 66	8-5/8	1879	1879
Location	Short Branch of Middle Fork	7	4935	4935
Well No.	4875      ELEV. 742.8			
District	Washington - Jackson County			
Surface & Mineral	E. N. Ray, Romance, W. Va.			
Commenced	March 22, 1940			
Completed	July 11, 1940			
Shot	7/15/40 - Depth 5043			
Open Flow	-			
Volume	Gas Well 900 Mcf. before shot			
Rock Pressure	-			
Fresh Water	130			
Salt Water	1350			

} 001 ~~201~~

Shot @ 5043

Red Rock	0	18	
Sand	18	30	
Red Rock	30	55	
Slate&Shells	55	230	W 130
Sand	230	280	
Red Rock	280	315	
Sand	315	338	
Slate & Shells	338	360	
Red Rock	360	430	
Slate & Shells	430	560	
Red Rock	560	580	
Slate & Shells	580	690	
Sand	690	784	
Slate & Shells	784	859	
Sand	859	884	
Slate	884	904	
Sand	904	914	
Slate	914	924	
Sand	924	1095	
Slate & Shells	1095	1295	
Salt Sand	1295	1659	HFV 1350
Little Lime	1659	1678	
Big Lime	1678	1838	
Injun	1838	1877	
Slate & Shells	1877	3523	
Brown Shale-441	3523	3553	
Slate & Shells	3553	3805	
Brown Shale	3805	3830	
Slate & Shells	3830	3970	
Brown Shale	3970	4144	
White Slate	4144	4600	
Brown Shale	4600	4919	
Corniferous Lime-463	4919	5036	
Oriskany Sand	5036	5075	Gas 5049-5050
Total Depth	5075		Gas 5067-5070

472

STATE OF WEST VIRGINIA  
DEPARTMENT OF MINES  
OIL AND GAS WELLS DIVISION

**RECEIVED**  
OCT 08 1982  
OIL & GAS DIVISION  
DEPT. OF MINES

**AFFIDAVIT OF PLUGGING AND FILLING WELL**

AFFIDAVIT SHOULD BE MADE IN TRIPLICATE. ONE COPY MAILED TO THE DEPARTMENT, ONE COPY TO BE RETAINED BY THE WELL OPERATOR AND THE THIRD COPY (AND EXTRA COPIES IF REQUIRED) SHOULD BE MAILED TO EACH COAL OPERATOR AT THEIR RESPECTIVE ADDRESSES.

COAL OPERATOR OR OWNER	Steve Duckworth
ADDRESS	Gassaway, W.Va. 26624
COAL OPERATOR OR OWNER	October 6 19 82
ADDRESS	Washington District
LEASE OR PROPERTY OWNER	Jackson County
ADDRESS	Well No. 4875
	E. N. Ray Farm

STATE INSPECTOR SUPERVISING PLUGGING: Homer Daughtery

**AFFIDAVIT**

STATE OF WEST VIRGINIA,

County of Putnam } SS:

Eugene Brunty and Eodd Duckworth being first duly sworn according to law depose and say that they are experienced in the work of plugging and filling oil and gas wells and were employed by Steve Duckworth, well operator, and participated in the work of plugging and filling the above well, that said work was commenced on the 31 day of August, 19 82, and that the well was plugged and filled in the following manner:

SAND OR ZONE RECORD FORMATION	FILLING MATERIAL	PLUGS USED SIZE & KIND	CASING	
			CSG PULLED	CSG LEFT IN
	Filled Hole with Gel			
	Cement 1838' to 1678'			
	Cement 1250' to 1150'			
	Cement 400' to 300'			
	Cement 50' to Surface			
COAL SEAMS				
(NAME)		DESCRIPTION OF MONUMENT		
(NAME)		Erected Monument according to Rules and Regulations		
(NAME)				
(NAME)				

and that the work of plugging and filling said well was completed on the 20 day of September, 19 82

And further deponents affirm that:

Sworn to and subscribed before me this 7 day of Oct, 19 82.

My commission expires:

Aug 4 1984

Eugene Brunty  
Eodd Duckworth  
Albert B. Stewart

Notary Public.

Permit No. 47-035-0066-RED-P

JACK - 0066 - RED-P