

New Location REVISED
 Drill Deeper
 Abandonment issued 9/19/74

Company SPARTAN GAS COMPANY
 Address 518 KANAWHA VALLEY BLDG. CHARLESTON, W.VA.
 Farm FRANCES PARSONS MARTIN ET AL.
 Tract _____ Acres 94.7 Lease No. _____
 Well (Farm) No. ONE Serial No. S-30
 Elevation (Spirit Level) 712.8 STADIA
 Quadrangle RIPLEY SW. SC
 County JACKSON District RIPLEY
 Engineer Robert F. Hyde
 Engineer's Registration No. 646
 File No. _____ Drawing No. _____
 Date FEBRUARY 7, 1942 Scale 1 INCH = 500 FEET

STATE OF WEST VIRGINIA
 DEPARTMENT OF MINES
 OIL AND GAS DIVISION
 CHARLESTON

WELL LOCATION MAP
 FILE NO. Jac-276-P

+ Denotes location of well on United States Topographic Maps, scale 1 to 62,500, latitude and longitude lines being represented by border lines as shown.

- Denotes one inch spaces on border line of original tracing.

47-035

M

Latitude 38 50'

Longitude 81 35'

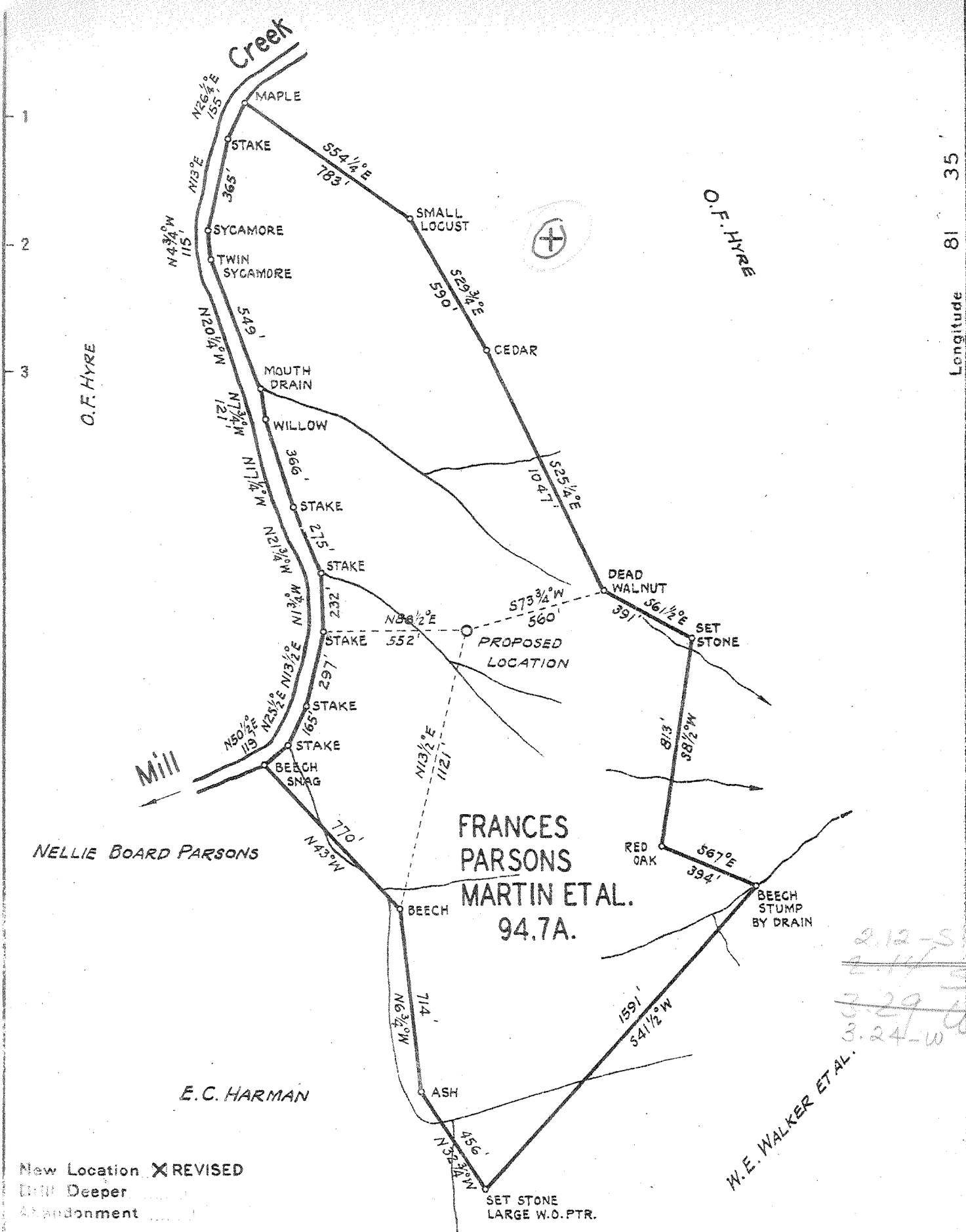

FRANCES PARSONS MARTIN ET AL.
94.7A.

2.12-5
2.14-5
3.29-6
3.24-W

New Location REVISED
 Drill Deeper
 Abandonment

Company SPARTAN GAS COMPANY
 Address 518 KANAWHA VALLEY BLDG. CHARLESTON, W.VA.
 Farm FRANCES PARSONS MARTIN ET AL.
 Acreage 94.7 Lease No. _____
 Well (Farm) No. ONE Serial No. S-30
 Elevation (Spirit Level) 712.8 STADIA
 Quadrangle RIPLEY SW SC
 County JACKSON District RIPLEY
 Engineer Robert S. Hyde
 Engineer's Registration No. 646
 File No. _____ Drawing No. _____
 Date FEBRUARY 7, 1942 Scale 1 INCH = 500 FEET

STATE OF WEST VIRGINIA
 DEPARTMENT OF MINES
 OIL AND GAS DIVISION
 CHARLESTON

WELL LOCATION MAP
 FILE NO. Jac-276

+ Denotes location of well on United States Topographic Maps, scale 1 to 62,500, latitude and longitude lines being represented by border lines as shown.
 - Denotes one inch spaces on border line of original tracing.

6-6-1942

WEST VIRGINIA DEPARTMENT OF MINES
OIL & GAS DIVISION
W E L L R E C O R D

Permit No. Jac 276 R			Gas Well
Company	Spartan Gas Company		CASING & TUBING
Address	518 Kanawha Valley Bldg., Chas.	18	26'6 --
Farm	Frances P. Martin Acres 94.7	13 3/8	673'6 Pulled
Location	Mill Creek	10 1/2	1103' "
Well No.	One Elev. 719.6LDF	8 5/8	2020' SLM
District	Ripley Jackson County	7	4943 SLM
Surface	Frances F. Martin, Huntington Park, 2 3/8		5040' Calif.
Mineral	Frances P. Martin, "		" 18 bags Gel used behind
Commenced	March 28, 1942		8 5/8" casing.; 15 bags
Completed	June 22, 1942		cement used behind 7 " cas-
Not shot			ing.
Flow	3 2/10 M in 7" 22#		
Volume	9,005,000 C.F.		
Surface	0	20	
Red Rock	20	50	
Slate	50	70	
Red Rock	70	105	
Sand	105	125	
White Slate	125	170	
Red Rock	170	185	
White Slate	185	220	
Sand	220	245	
Slate	245	335	
Red Rock	335	430	
White Slate	430	617	
Pitts. Sand	617	647	
Slate & Shells	647	712	
Red Rock	712	725	
Slate & Shells	725	825	
Sand	825	900	
Slate	900	920	
Sand	920	950	
Slate	950	1102	
Big Dunkard Sd.	1102	1165	
Slate	1165	1235	
Sand	1235	1275	
Slate-Black	1274	1310	
Sand	1310	1340	HFV 1310
Slate	1340	1595	
Salt Sand	1595	1840	
Big Lime	1840	1940	
Big Injun Sand	1940	2000	
Slate & Shells	2000	2380	
Berea Sand	2380	2392	
Slate & Shells	2392	3650	
Brown Shale - 441	3650	4927	
Corniferous Lime - 443	4927	5037	
Criskany Sand	5037	5047	Gas 5037-5047
TOTAL DEPTH		5047	

(475)