

WELL NO. THREE (DRILLING) SERIAL NO. S-41  
 New Location...  *Shreeve's well service*  
 Drill Deeper.....  *Drilling for*  
 Abandonment.....  *6/30/93*

\* WELL NO. TWO SERIAL NO. S-37

Company *Western Soil Conservation*  
 Address *284-E First Street, Point Pleasant, W.V.*  
 Farm W.E. WALKER ET AL.  
 Tract \_\_\_\_\_ Acres 938.0 Lease No. \_\_\_\_\_  
 Well (Farm) No. FOUR Serial No. S-42  
 Elevation (Spirit Level) 620.7 GROUND 625.2 R.L.  
 Quadrangle RIPLEY SW 15 7.5  
 County JACKSON District RIPLEY  
 Engineer Robert S. Hyde  
 Engineer's Registration No. 646  
 File No. \_\_\_\_\_ Drawing No. \_\_\_\_\_  
 Date SEPTEMBER 21 1942 Scale 1 INCH = 660 FEET

STATE OF WEST VIRGINIA  
 Div. of Environmental Protection  
 Office of Oil & Gas  
*W. A. Hyde*

**WELL LOCATION MAP**  
*W. A. Hyde No. 47-035-0405-P*

+ Denotes location of well on United States Topographic Maps, scale 1 to 62,500, latitude and longitude lines being represented by border lines as shown.

- Denotes one inch spaces on border line of original tracing.

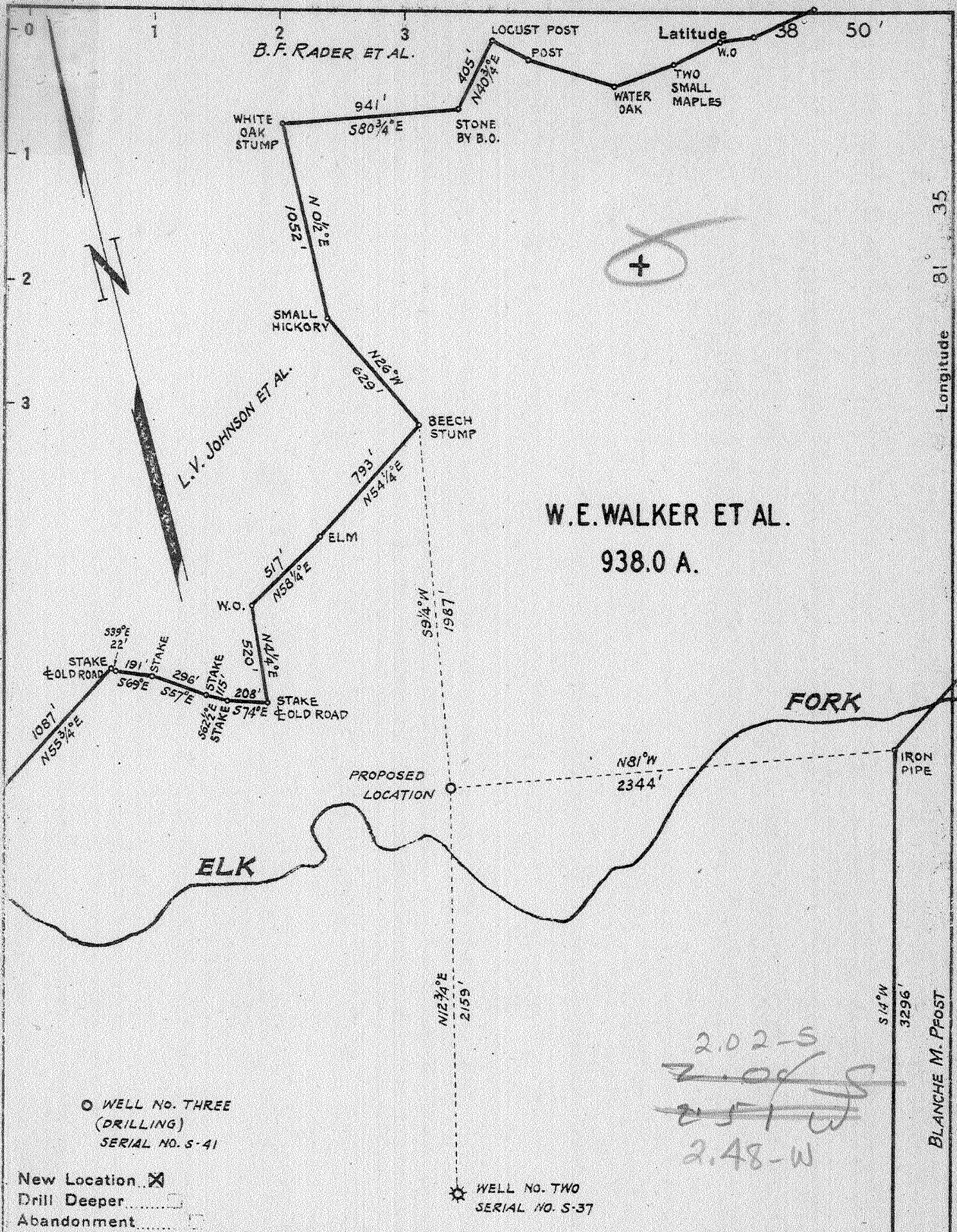

○ WELL NO. THREE  
(DRILLING)  
SERIAL NO. S-41

New Location  X  
Drill Deeper   
Abandonment

★ WELL NO. TWO  
SERIAL NO. S-37

2.02-S  
~~2.09-S~~  
~~2.51-W~~  
2.48-W

Company	SPARTAN GAS COMPANY
Address	518 KANAWHA VALLEY BLDG., CHARLESTON, W.VA.
Farm	W. E. WALKER ET AL.
Tract	Acres 938.0 Lease No.
Well (Farm) No.	FOUR Serial No. S-42
Elevation (Spirit Level)	620.7 GROUND
Quadrangle	RIPLEY - SC
County	JACKSON District RIPLEY
Engineer	Robert S. Hyde
Engineer's Registration No.	646
File No.	Drawing No.
Date	SEPTEMBER 21 1942 Scale 1 INCH = 660 FEET

STATE OF WEST VIRGINIA  
DEPARTMENT OF MINES  
OIL AND GAS DIVISION  
CHARLESTON

WELL LOCATION MAP  
FILE NO. JAC-405

+ Denotes location of well on United States Topographic Maps, scale 1 to 62,500, latitude and longitude lines being represented by border lines as shown.

- Denotes one inch spaces on border line of original tracing.

IMPERIAL TRACING CLOTH  
K & E CO., N.Y.

6-6-1942 Deep Well

WEST VIRGINIA DEPARTMENT OF MINES  
OIL & GAS DIVISION  
W E L L R E C O R D

Permit No. Jac 405  
Ripley Quad.

Gas Well  
CASING & TUBING

Company	Spartan Gas Company		
Address	518 Kan. Valley B., Chas., W.Va.	18	39'9"
Farm	W.E. Walker Acres 938	18 3/8	640' Pulled
Location	Elk Fork of Mill Creek	10 1/2	1001'4" Pulled
Well No	Four ( 4 ) Elev. 625.2 LDF	8 5/8	1935'8"
District	Ripley Jackson County	7	4852'
Surface	W.E. Walker et al, Ripley, W.Va.	2	4951'
Mineral	Same		
Commenced	Oct. 6, 1942		18 bags aquagel
Completed	Dec. 11, 1942		behind 8 5/8"
Not shot			15 bags cement
Open Flow	35/10ths M in 7"		behind 7"
Volume	9,418,000 C.F.		
Rock Pressure	1300 lbs. 72 hrs.		
Salt Water	1180' HW ; 765'		

Mud	0	10	
Red Rock	10	24	
Blue Slate	24	36	
Sand	36	56	
Blue Slate	56	100	
Red Rock	100	120	
White Slate	120	170	
Sand	170	205	
Red Rock	205	235	
Sand	235	258	
Blue Slate	258	288	
Red Rock	288	337	
Sandy Lime	337	347	
Blue Slate	347	350	
Sand	350	385	
Slate	385	415	
Sand	415	460	
Slate	460	530	
Red Rock	530	549	
Lime Shells	549	560	
Red Rock	560	600	
✓ Pittsburgh Sand - 2 1/2'	600	620	
Red Rock	620	680	
Sand	680	710	
Lime	710	760	
✓ Dunkard Sand - Little	760	790	
Red Rock	790	810	
White Slate	810	985	
Sand	985	1235	
Slate & Lime	1235	1555	
✓ Salt Sand	1555	1740	
✓ Big Lime 340	1740	1790	
Slate & Shells	1790	1850	
✓ Injun Sand	1850	1890	
Slate & Shells	1890	2180	
Brown Shale thin, abundant	2180	2264	
Berea Sand	2264	2273	
Slate & Shells	2273	3820	Show Gas 2910
Brown Shale	3820	4130	Show Gas 3000
White Slate	4130	4535	
Brown Shale	4535	4840	
✓ Corniferous Lime - 463	4840	4952	
Oriskany Sand	4952	4966	Gas 4955-4966
TOTAL DEPTH		4966	

475

STATE OF WEST VIRGINIA  
DIVISION OF ENVIRONMENTAL PROTECTION  
SECTION OF OIL AND GAS

Permitting  
Office of Oil & Gas  
AUG 1 9 93

AFFIDAVIT OF PLUGGING AND FILLING WELL

AFFIDAVIT SHOULD BE IN TRIPLICATE, one copy mailed to the Division, one copy to be retained by the Well Operator and the third copy (and extra copies if required) should be mailed to each coal operator at their respective addresses.

Farm name: WESTERN SOIL CONSERVATION Operator Well No.:4

LOCATION: Elevation: 625.00      Quadrangle: .....  
District: RIPLEY                      County: JACKSON  
Latitude: 11100 Feet South of 38 Deg. 50 Min. 0 Sec.  
Longitude 1300 Feet West of 81 Deg. 37 Min. 30 Sec.

Well Type: OIL \_\_\_\_\_ GAS   X  

Company: Western Soil Conservation District Coal Operator \_\_\_\_\_  
224-C First Street or Owner \_\_\_\_\_  
Point Pleasant, West Virginia 25550 \_\_\_\_\_

Agent: Western Soil Conservation District Coal Operator \_\_\_\_\_  
or Owner \_\_\_\_\_

Permit Issued: 07/06/93

AFFIDAVIT

STATE OF WEST VIRGINIA,  
County of   Jackson   ss:

  Bill Shreve   and   Kevin Shreve   being first duly sworn according to law depose and say that they are experienced in the work of plugging and filling oil and gas wells and were employed by the above named well operator, and participated in the work of plugging and filling the above well, and   Glen Robinson   Oil and Gas Inspector representing the Director, say that said work was commenced on the   6  th day of   July  , 19  93  , and that the well was plugged and filled in the following manner:

TYPE	FROM	TO	PIPE REMOVED	LEFT
Cement	4951'	4737'	4951' 2" Tubing	NONE
Cement	2842'	2742'	1519' 7" Casing	3333' (7")
Cement	2320'	2220'	320' 8 5/8" "	1115' (8 5/8")
Cement	2008'	1908'	NONE 18" Casing	39" (18")
Cement	1519'	1384'		
Cement	830'	720'		
Cement	650'	550'		
Cement	100'	0'		
6% Gel Plugs Between All Cement Plugs				

Description of monument:   4 foot square cement pad    
and that the work of plugging and filling said well was completed on the   16  th day of   July  , 19  93  .

And further deponents saith not.

Sworn and subscribe before me this   18<sup>th</sup>   day of   July  , 19  93    
My commission expires:   January 3, 2000  

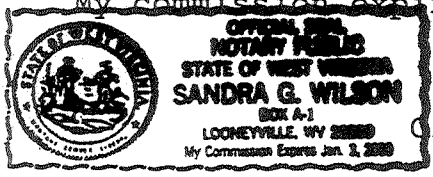

  Bill Shreve    
  Kevin Shreve    
  Sandra G. Wilson   Notary Public  
  Glen Robinson   Oil and Gas Inspector  
- AUG 23 1993