

P

Latitude 39 00

Longitude 81 35

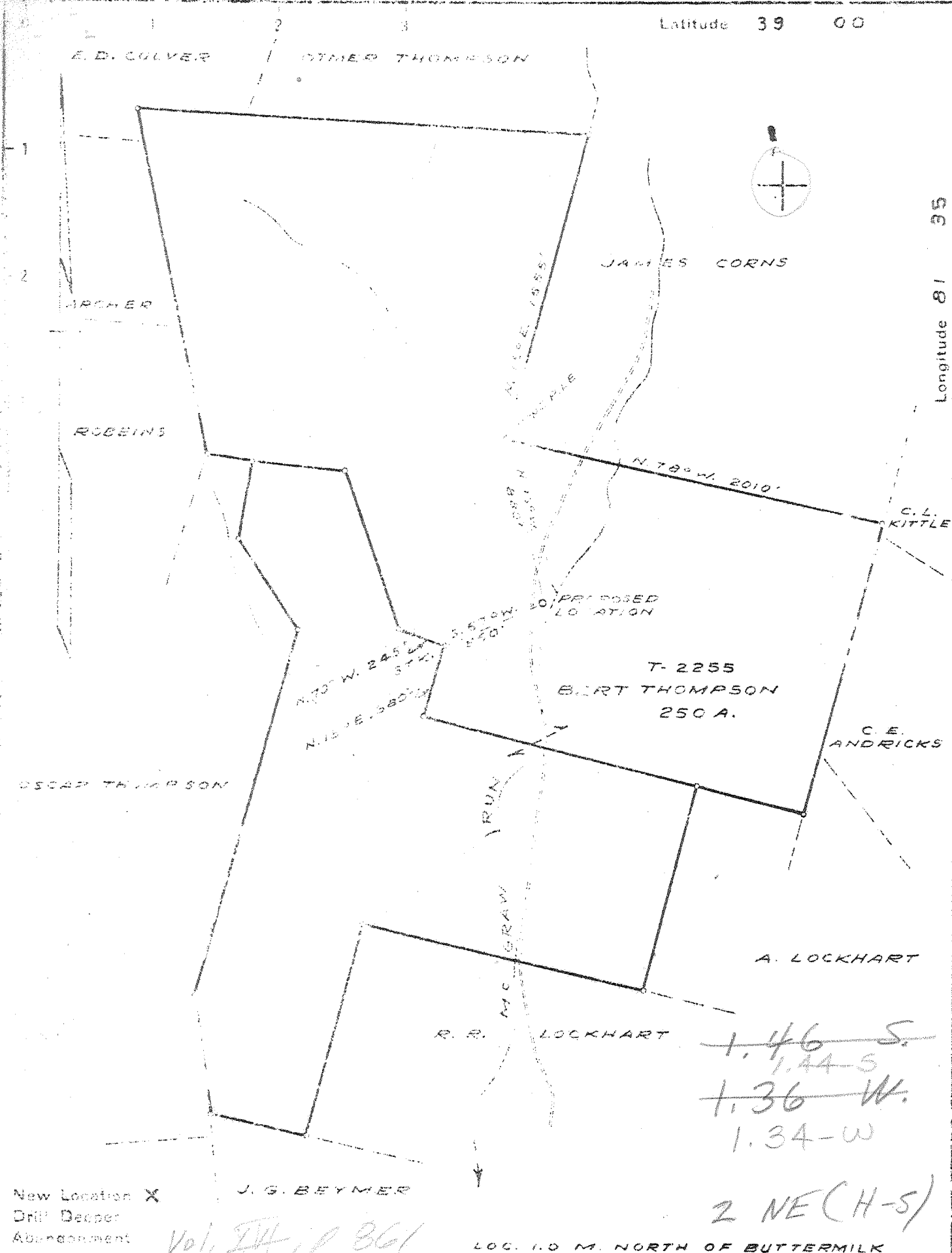

New Location X
Drill Deeper
Abandonment

J. G. BEYMER

Vol. III, p 861

LOC. 1.0 M. NORTH OF BUTTERMILK

Company COLUMBIAN CARBON CO.
 Address BOX 873 CHARLESTON W. VA.
 Farm BERT THOMPSON
 Tract _____ Acres 250 Lease No. T-2255
 Well (Farm) No. 1 Serial No. GW-734
 Elevation (Spirit Level) 654.6
 Quadrangle RIPLEY NC
 County JACKSON District GRANT
 Engineer J. M. Sell
 Engineer's Registration No. 772
 Title No. _____ Drawing No. 245
 Date Jan. 31, 1944 Scale 1" = 660'

STATE OF WEST VIRGINIA
 DEPARTMENT OF MINES
 OIL AND GAS DIVISION
 CHARLESTON

WELL LOCATION MAP
 FILE NO. JHC-468

+ Denotes location of well on United States Topographic Maps, scale 1 to 62,500, latitude and longitude lines being represented by border lines as shown.
 - Denotes one inch spaces on border line of original tracing.

6-6-192

Deep Well

WEST VIRGINIA DEPARTMENT OF MINES
OIL & GAS DIVISION
W E L L R E C O R D

Permit No. Jac 468		Gas Well
Ripley Quad. N.E.		CASING & TUBING
Company	Columbian Carbon Company	
Address	Box 873, Charleston, 23, W.Va. 16 42.05# 42'8"	Same
Farm	Bert Thompson et al A- 250(48#) 13 3/8 658'	Pulled
Location	McGraws Run of Lt. Fk. of Sand Creek	
Well No	1 (GW 734) Elev. 667.4 DF(40.5)10 1/2	1083'11 Pulled
District	Grant Jackson County 24# 8 5/8	1985'5 Pulled
Surface	Bert Thompson et al, R #4 22&20#&	
	Sandy ville, W.Va. 28#	4906'1 Same
Mineral	Bert Thompson et al 4# 2 3/8	4966'7 Same
	(for further addresses contact	
	Col. Carbon Co.) 9.4# 3 1/2	31'3 Same
Commenced	2-19-44	PACKER
Completed	5-30-44	OWS Midget Btm. Hole
Date shot	5-31-44 Depth 4987 to 4977'	Size 7"
	with 66# 80% Gelatin	Depth 4876' SLM
Volume	304,000 (Frozen off)	
Rock Pressure	1600 lbs. 20 hrs.	No coal
Fresh Water	230' 3-15" blrs.; 550' 3 blrs. 1 hr.	
	1260' 1/2 10" blr.	
Salt Water	1700' H.F.	

Slate	0	20	Brown Shale	4669	4815
Red Rock	20	40	Dark Slate - MARCELLUS	4815	4864 SLM
Slate	40	65	Corniferous Lime - A65	SLM 4864	4978 SLM
Red Rock	65	175	Criskany Sand	SLM 4978	5024
Slate	175	290	Gritty Lime	5024	5044
Sand	290	305	Sand	5044	5052
Red Rock	305	335	Grey Lime	5052	5062 SLM
Slate	335	360	TOTAL DEPTH		5062 SLM
Red Rock	360	410			
Slate	410	445	PAYS: 4978-79'; 4982-83'		
Red Rock	445	475			
Slate	475	515	1st Gas 4978' show		
Sand - 1" Pit. Sand	515	570			
Slate	570	645			
Red Rock	645	652	SLM		
Lime Shells	SLM 652	655			
Slate	655	700	CEMENT RECORD:		
Red Rock	700	836	3-2-44 13 3/8" casing. Ran 15 bags		
Slate	836	875	Aquagel and 50# Fibrotex. John Parsons,		
Red Rock	875	935	Cementer, C. C. C. Crew		
Slate	935	955			
Red Rock	955	970	3-11-44 10 1/2" casing. Ran 19 sacks		
Slate	970	1025	Aquagel and 50# Fibrotex. Hole		
Sand - Big Dunce?	1025	1165	Circulated. No returns. Delbert		
Slate	1165	1235	Lawson, Cementer, C. C. C. Crew		
Sand	1235	1265			
Slate	1265	1275	4-5-44 8 5/8" casing. Ran 24 sacks		
Sand	1275	1310	Aquagel and 50# Fibrotex. Circulation		
Slate	1310	1355	while mixing. Returns 1850'. Delbert		
Sand	1355	1375	Lawson, Cementer, C. C. C. Crew		
Slate	1375	1410			
Sand	1410	1555	5-14-44 7" casing. Ran 50 bags		
Slate	1555	1627	Aquagel and 4 bales Fibrotex. No		
Sand	1627	1730	circulation. No returns. Delbert		
Lime	1730	1828	Lawson, Cementer, C. C. C. Crew		
Sand	1828	1940			
Slate	1940	1950			
Black Lime	1950	1985			
Grey Slate	1985	2040			
Gritty Lime	2040	2100			
Slate & Shells	2100	3540			
Brown Shale - 441	3540	3580			
Slate & Shells	3580	3828			
Brown Shale	3828	3930			
White Slate	3930	4029			
Brown Shale	4029	4150			
White Slate	4150	4669			

4864	5052	4978
667	667	667
4197	4385	4311