

(+) DENOTES LOCATION OF WELL ON UNITED STATES TOPOGRAPHIC MAPS

FILE No 1701-2345-001-004  
 DRAWING No. RIPLEY-7294  
 SCALE 1"=400'  
 MINIMUM DEGREE OF ACCURACY 1:200  
 PROVEN SOURCE OF ELEVATION TRIMBLE R8-3  
GPS UNIT

I THE UNDERSIGNED, HEREBY CERTIFY THAT THIS PLAT IS CORRECT TO THE BEST OF MY KNOWLEDGE AND BELIEF AND SHOWS ALL THE INFORMATION REQUIRED BY LAW AND THE REGULATIONS ISSUED AND PRESCRIBED BY THE DIVISION OF ENVIRONMENTAL PROTECTION.

(SIGNED)

ROBERT F. THAW

PS #965

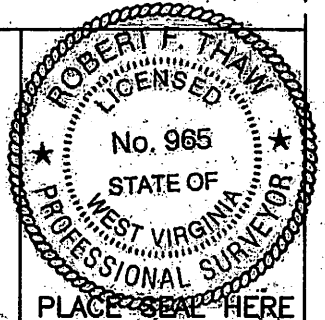

STATE OF WEST VIRGINIA  
 DIVISION OF ENVIRONMENTAL PROTECTION  
 OFFICE OF OIL AND GAS



DATE FEBRUARY 20 2017  
 OPERATOR'S WELL No. 7294  
 API WELL No.

NITRO, WV  
 WELL TYPE: OIL  GAS  LIQUID INJECTION  WASTE DISPOSAL  STATE 47 COUNTY 035 PERMIT 00476W  
 (IF "GAS") PRODUCTION  STORAGE  DEEP  SHALLOW   
 LOCATION: ELEVATION 710.0' WATER SHED CHERRYCAMP RUN OF SANDY CREEK  
 DISTRICT RAVENSWOOD COUNTY JACKSON  
 QUADRANGLE SANDYVILLE, WV

SURFACE OWNER DAVID W. AND MARCELLA R. CURRY ACREAGE 58 +/-  
 OIL & GAS ROYALTY OWNER RALPH A. FISHER LEASE ACREAGE 58  
 LEASE No. 1052510

PROPOSED WORK: DRILL  CONVERT  DRILL DEEPER  REDRILL  FRACTURE OR STIMULATE  PLUG OFF OLD FORMATION  PERFORATE NEW FORMATION  OTHER PHYSICAL CHANGE IN WELL (SPECIFY) \_\_\_\_\_ 07/07/2017

PLUG AND ABANDON  CLEAN OUT AND REPLUG   
 TARGET FORMATION ORISKANY ESTIMATED DEPTH 4853  
 WELL OPERATOR COLUMBIA GAS TRANSMISSION, L.L.C. DESIGNATED AGENT PAUL AMICK  
 ADDRESS PO BOX 1273, CHARLESTON, WV 25325-1273 ADDRESS P.O. BOX 1273, CHARLESTON W.V. 25325-1273

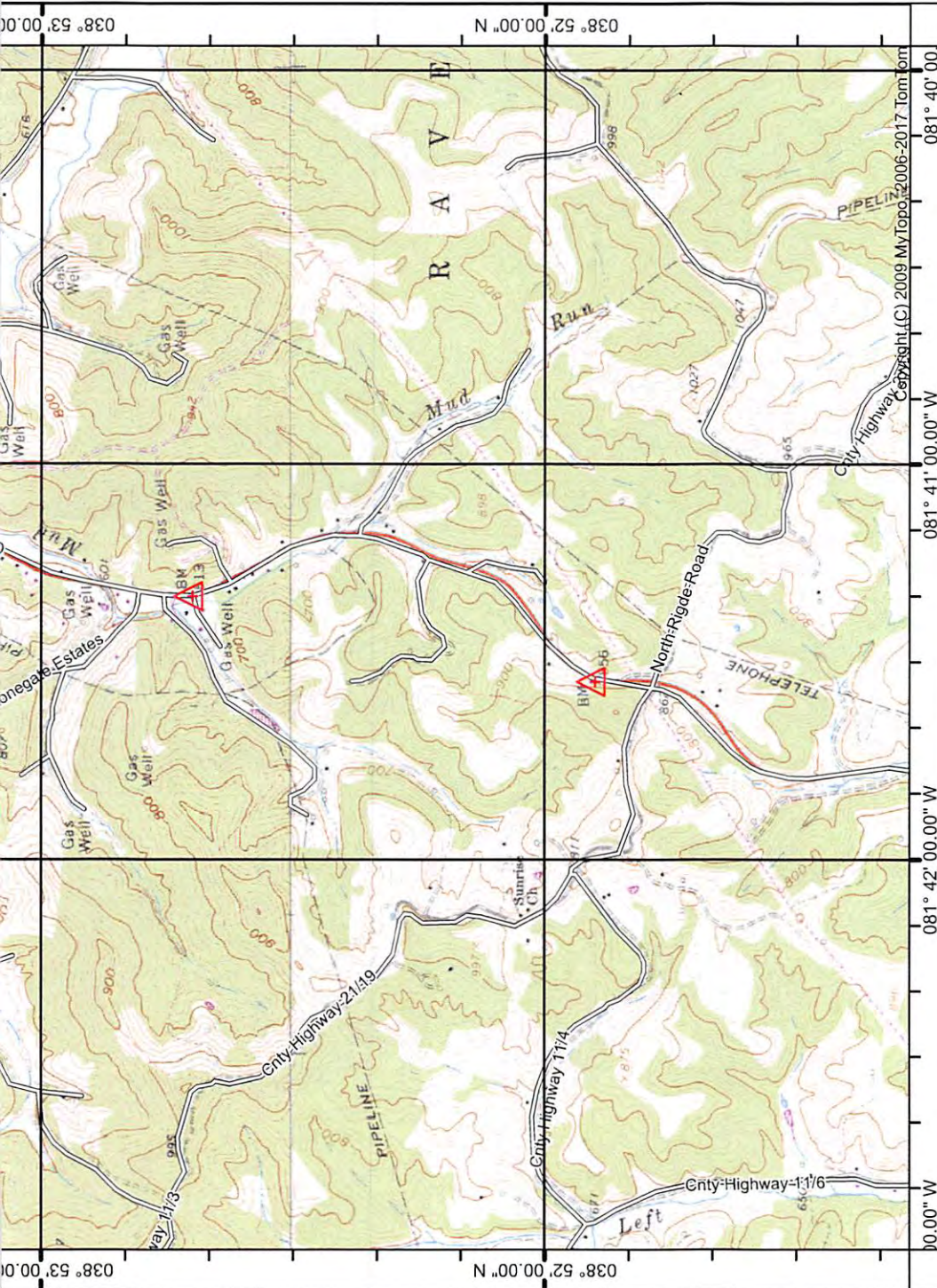

038° 53' 00.00" N  
 038° 52' 00.00" N  
 038° 51' 16.22" N  
 081° 43' 00.00" W  
 081° 42' 00.00" W  
 081° 41' 00.00" W  
 081° 40' 00.00" W  
 081° 39' 55.96" W  
 081° 38' 51' 16.22" N

(GAY)

SANDYVILLE, WV  
 1960

(RIPLEY)  
 SCALE 1:24000

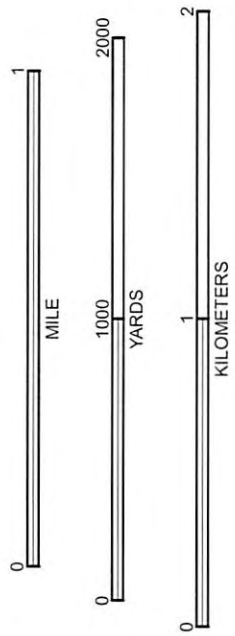

CONTOUR INTERVAL 20 FEET  
 NATIONAL GEODETIC VERTICAL DATUM 1929



(COTTAGEVILLE)

Produced by MyTopo Terrain Navigator  
 Topography based on USGS 1:24,000 Maps  
 North American 1983 Datum (NAD83)  
 Polyconic Projection

To place on the predicted North American 1927 move the  
 projection lines 9M N and 13M E

07/07/2017