

(+) DENOTES LOCATION OF WELL ON UNITED STATES TOPOGRAPHIC MAPS

FILE No. 13-100-013  
DRAWING No. 13-100-013  
SCALE 1"=500'  
MINIMUM DEGREE OF ACCURACY 1:200  
PROVEN SOURCE OF ELEVATION TRIMBLE PRO XH GPS UNIT

I THE UNDERSIGNED, HEREBY CERTIFY THAT THIS PLAT IS CORRECT TO THE BEST OF MY KNOWLEDGE AND BELIEF AND SHOWS ALL THE INFORMATION REQUIRED BY LAW AND THE REGULATIONS ISSUED AND PRESCRIBED BY THE DIVISION OF ENVIRONMENTAL PROTECTION.

(SIGNED) Jason L. Woods 4-13-13  
JASON L. WOODS PS #2174

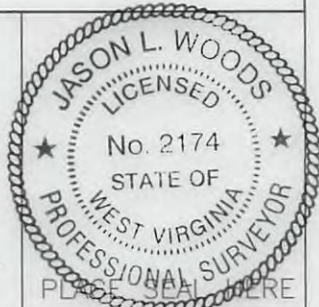

STATE OF WEST VIRGINIA  
DIVISION OF ENVIRONMENTAL PROTECTION  
OFFICE OF OIL AND GAS  
NITRO, WV

DATE APRIL 10 20 13  
OPERATOR'S WELL No. 7285  
API WELL No. 47 035 -00499 P

WELL TYPE: OIL  GAS  LIQUID INJECTION  WASTE DISPOSAL  STATE 47 COUNTY 035 PERMIT -00499 P  
(IF "GAS") PRODUCTION  STORAGE  DEEP  SHALLOW

LOCATION: ELEVATION 775 WATER SHED MUD RUN  
DISTRICT RAVENSWOOD COUNTY JACKSON  
QUADRANGLE RIPLEY

SURFACE OWNER LONGIE & THERESA HILL ACREAGE 82.5  
OIL & GAS ROYALTY OWNER JOHN FOLDEN etal LEASE ACREAGE 89  
LEASE No. 41768

PROPOSED WORK: DRILL  CONVERT  DRILL DEEPER  REDRILL  FRACTURE OR STIMULATE  PLUG OFF OLD FORMATION  PERFORATE NEW FORMATION  OTHER PHYSICAL CHANGE IN WELL (SPECIFY) \_\_\_\_\_

PLUG AND ABANDON  CLEAN OUT AND REPLUG \_\_\_\_\_  
TARGET FORMATION ORISKANY ESTIMATED DEPTH 5000  
WELL OPERATOR COLUMBIA GAS TRANSMISSION, LLC DESIGNATED AGENT PAUL AMICK  
ADDRESS PO BOX 1273, CHARLESTON, WV ADDRESS P.O. BOX 1273, CHARLESTON W.V.  
25325-1273 25325-1273

FORM IV-6 (8-78)

06/14/2013



3500499 P

(RAVENSWOOD)



RIPLEY QUADRANGLE  
WEST VIRGINIA  
TOPOGRAPHIC SERIES

(LIVERPOOL)

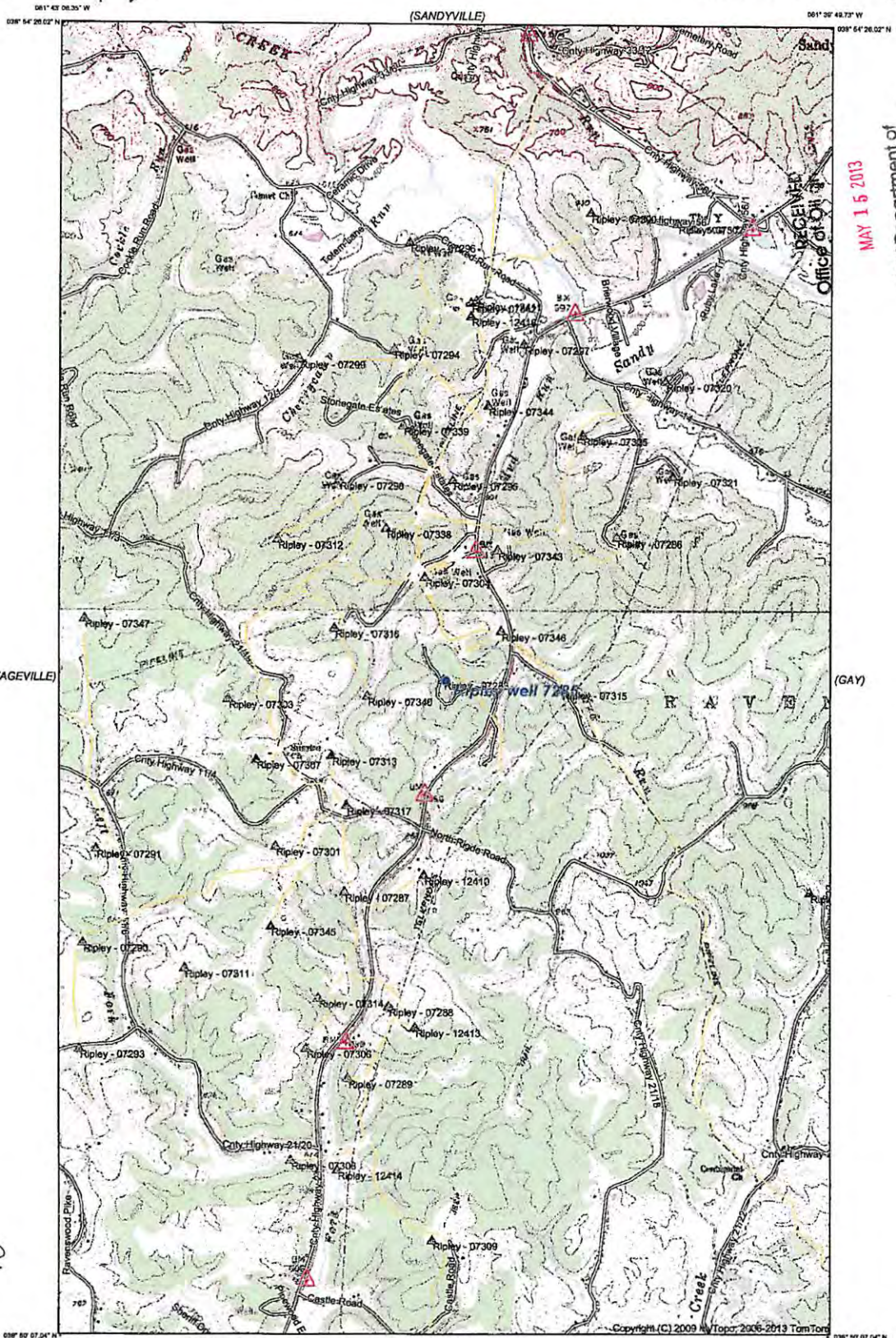

(COTTAGEVILLE)

(GAY)

Handwritten initials 'JD'

(ELMWOOD)

(KENTUCKY)

Produced by MyTopo Terrain Navigator  
Topography based on USGS 1:24,000 Maps  
North American 1983 Datum (NAD83)  
Polyconic Projection  
To place on the predicted North American 1927 move the  
projection lines 10M N and 13M E



(KENNA)  
SCALE 1:24000

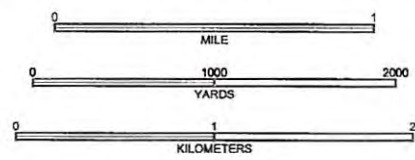

CONTOUR INTERVAL 20 FEET  
NATIONAL GEODETIC VERTICAL DATUM 1929

RIPLEY, WV  
1960

MAY 15 2013  
WV Department of  
Environmental Protection

Office of Oil & Gas