

Notes:
 This Map is For
 Well Location Only &
 Does Not Represent
 A Complete Property Survey.

FB 2670 PG 13-15 REVISED: 11/10/04

(+) DENOTES LOCATION OF WELL ON UNITED STATES TOPOGRAPHIC MAPS (7 1/2')

FILE NO. _____
 DRAWING NO. 7322
 SCALE 1" = 400'
 MINIMUM DEGREE OF
 ACCURACY 1/200'
 PROVEN SOURCE OF
 ELEVATION USGS BM "R 103
1956" ELEV. 612.24

I THE UNDERSIGNED, HEREBY CERTIFY THAT
 THIS PLAT IS CORRECT TO THE BEST OF MY
 KNOWLEDGE AND BELIEF AND SHOWS ALL THE
 INFORMATION REQUIRED BY LAW AND THE REGU-
 LATIONS ISSUED AND PRESCRIBED BY THE DEPART-
 MENT OF ENERGY.
 (SIGNED) _____
 R.P.E. _____ L.L.S. 798

PLACE SEAL HERE

STATE OF WEST VIRGINIA
DIVISION OF ENVIRONMENTAL
PROTECTION
SECTION OF OIL & GAS



DATE NOVEMBER 15, 2002
 OPERATOR'S WELL NO. 7322
 API WELL NO. _____

WELL TYPE: OIL ___ GAS X LIQUID INJECTION ___ WASTE DISPOSAL ___
 (IF "GAS,") PRODUCTION ___ STORAGE X DEEP ___ SHALLOW ___
 LOCATION: ELEVATION 681 WATER SHED MUD RUN OF SANDY CREEK
 DISTRICT RAVENSWOOD COUNTY JACKSON
 QUADRANGLE RIPLEY COORDINATES LAT: 38°52'04" LONG: 81°41'16"
 SURFACE OWNER GREGORY S. & LISA A. MOORE ACREAGE 40.5
 ORIGINAL OIL & GAS ROYALTY OWNER EARL SCYOC LEASE ACREAGE 40.5
 COAL OWNER _____ LEASE NO. 1041770

PROPOSED WORK: DRILL ___ CONVERT ___ DRILL DEEPER ___ REDRILL ___ FRACTURE OR
 STIMULATE ___ PLUG OFF OLD FORMATION X PERFORATE NEW
 FORMATION ___ OTHER PHYSICAL CHANGE IN WELL (SPECIFY) _____

PLUG AND ABANDON X CLEAN OUT AND REPLUG ___
 TARGET FORMATION _____ ESTIMATED DEPTH _____
 WELL OPERATOR COLUMBIA GAS TRANSMISSION CORP DESIGNATED AGENT PAUL AMICK
 ADDRESS PO Box 1273, Charleston, WV ADDRESS PO Box 1273, Charleston, WV
25325-1273 25325-1273

COUNTY NAME JAC
 PERMIT 0511 P

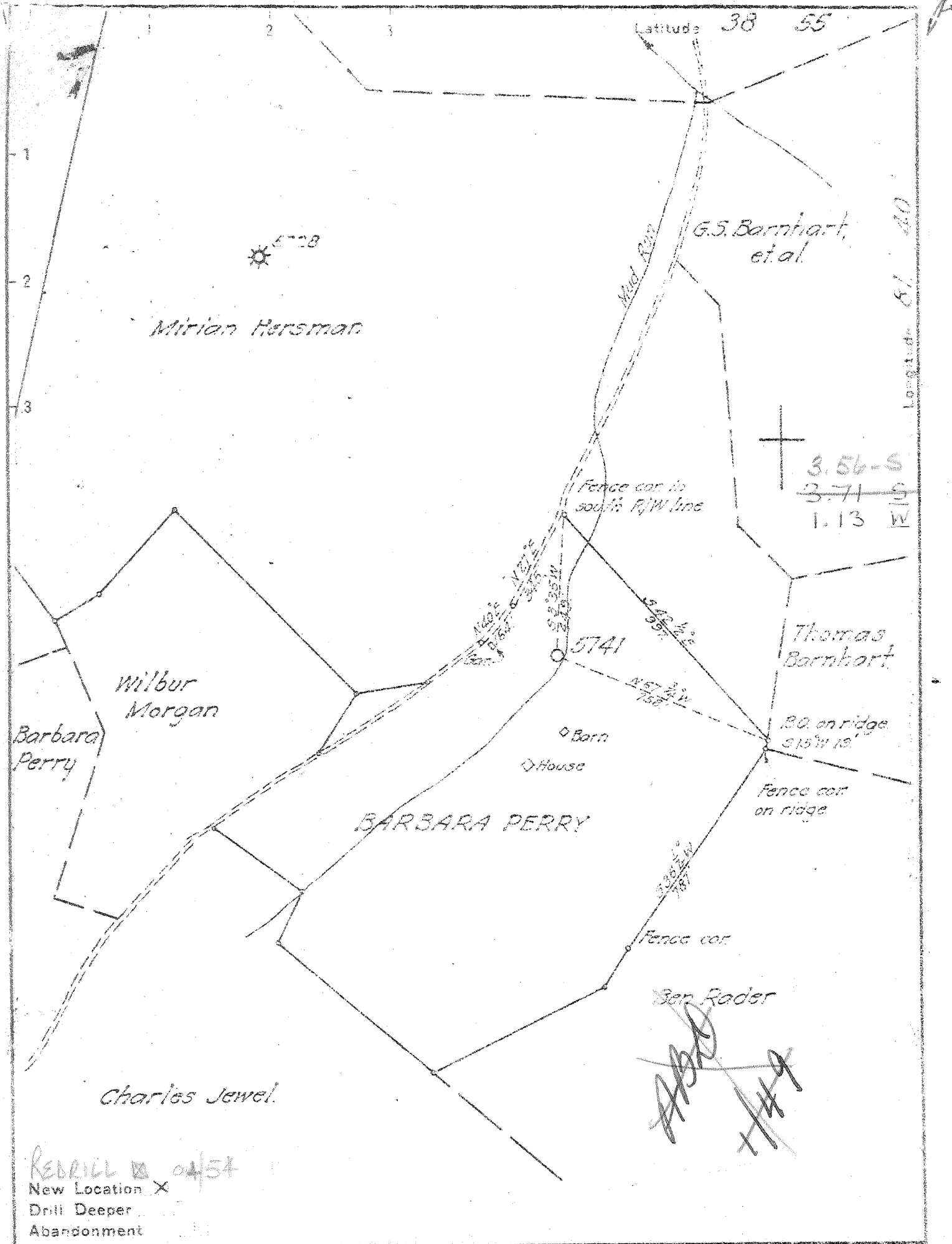

REDRILL on 5/4
 New Location X
 Drill Deeper
 Abandonment

Company	UNITED FUEL GAS CO.	
Address	CHARLESTON W.VA.	
Farm	BARBARA PERRY ET AL.	
Tract	Acres 161	Lease No. 4177.5
Well (Farm) No.	Serial No. 5741	
Elevation (Spirit Level)	681.4	
Quadrangle	RIPLEY-WO	
County	JACKSON	District RAVENSWOOD
Engineer	J.H. Moore	
Engineer's Registration No.	662	
File No.	58-95	Drawing No.
Date	Dec 28, 1945	
Scale	1" = 400'	

STATE OF WEST VIRGINIA
 DEPARTMENT OF MINES
 OIL AND GAS DIVISION
 CHARLESTON

WELL LOCATION MAP
 FILE NO. *Jul-511-RW*

+ Denotes location of well on United States Topographic Maps, scale 1 to 62,500, latitude and longitude lines being represented by border lines as shown.

- Denotes one inch spaces on border line of original tracing.



STATE OF WEST VIRGINIA
DEPARTMENT OF MINES
OIL AND GAS DIVISION

Quadrangle Ripley

WELL RECORD

Permit No. Jac.-511-R^W

Oil or Gas Well Storage
(KIND)

Company United Fuel Gas
Address Box 1273, Charleston, W. Va.
Farm Minnie E. P. Scyoc Acres 40 $\frac{1}{2}$
Location (waters) Mud Run
Well No. X59-7322 Elev. 681.4
District Ravenswood County Jackson
The surface of tract is owned in fee by _____
Address _____
Mineral rights are owned by Elizabeth Scyoc, Agt.
Address Rt.#3, Sandyville,
W. Va.
Drilling commenced 4-18-54
Drilling completed 4-27-54
Date Shot _____ From _____ To _____
With _____
Open Flow _____ /10ths Water in _____ Inch
_____ /10ths Merc. in _____ Inch
Volume _____ Cu. Ft.
Rock Pressure _____ lbs. _____ hrs.
Oil _____ bbls., 1st 24 hrs.
Fresh water 85' feet 540' feet
Salt water _____ feet _____ feet

Casing and Tubing	Used in Drilling	Left in Well	Packers
Size			Kind of Packer
16			
18			
10			Size of
8 $\frac{1}{4}$			
6 $\frac{3}{8}$			Depth set
5 3/16	3790'	3790'	
3 $\frac{1}{2}$	4977'	4977'	Perf. top
2			Perf. bottom
Liners Used			Perf. top
			Perf. bottom

CASING CEMENTED _____ SIZE _____ No. Ft. _____ Date _____

COAL WAS ENCOUNTERED AT _____ FEET _____ INCHES
_____ FEET _____ INCHES _____ FEET _____ INCHES
_____ FEET _____ INCHES _____ FEET _____ INCHES

Formation	Color	Hard or Soft	Top	Bottom	Oil, Gas or Water	Depth Found	Remarks
Sand			0	12			
Slate			12	65			
Red Rock			65	80			
Sand			80	85			
Slate			85	185			
Red Rock			185	205			
Lime			205	222			
Red Rock			222	262			
Slate			262	325			
Red Rock			325	345			
Slate			345	370			
Lime			370	390			
Slate			390	425			
Red Rock			425	510			
Sand - <u>1$\frac{1}{2}$ P.H.S. Sand</u>			510	582			
Black Slate			582	592			
White Slate			592	730			
Red Rock			730	755			
Slate & Shells			755	792			
Red Rock			792	812			
Sand - <u>L. Sand?</u>			812	845			
Slate & Shells			845	1190			
Sand - <u>Big Sand?</u>			1190	1208			
Slate & Shells			1208	1275			
Black Slate			1275	1300			
Sand			1300	1320			
Slate & Shells			1320	1450			
Salt Sand			1450	1740			
Lime			1740	1754			
Slate			1754	1757			
Big Lime			1757	1900			
Injun Sand - <u>Keener?</u>			1900	1910			
Slate			1910	1943			
Sand - <u>Injun?</u>			1943	2005			
Slate & Shells			2005	2364			
Brown Shale			2364	2375			
Berea Grit			2375	2396			
Slate & Shells			2396	3590			
Brown Shale - <u>44</u>			3590	3670			

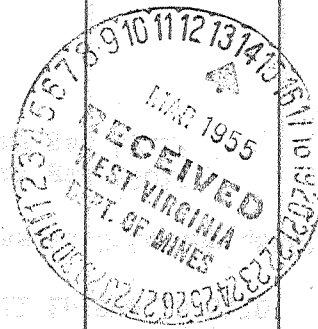

Formation	Color	Hard or Soft	Top	Bottom	Oil, Gas or Water	Depth Found	Remarks
Slate & Shells			3670	3900			
Brown Shale			3900	4152	Show gas in	Berea Grit	2380'
White Slate			4152	4550			
Brown Shale			4550	4757	Show gas in	Shells	3110'
Black Shale	MARCELLUS		4757	4787	Show oil in	Shells	3110'
Corniferous Lime	-463		4787	4886			
Oriskany			4886	4919	Show gas in	Oriskany	4888'
Black Lime	} W.D.		4919	4925			
Sand			4925	4943	Oriskany gas	4901'	
Black Lime			4943	4951	Oriskany gas	4911'	
Total Depth	485			4951'			
			4787	4886	4943		
			681	681	681		
			4106	4205	4262		

Date March 11, 19 55

APPROVED UNITED FUEL GAS CO., Owner

By A. R. Jewell

Jac-511
Ripley

Formerly U-5741

ELEV. 681.4 J. COMPLETION REPORT NO. 52-7322

FARM Barbara Perry, et al MAP SQ. 58-95

WELL OWNERS United Fuel Gas Company

DISTRICT Ravenswood COUNTY Jackson STATE W. Va.

PERMIT NO. _____ TOTAL DEPTH. 4951' COMPLETED. 5-10-46

OPEN FLOW 1,300 M. C. F. Oriskany R. P. 48 Hr. R.P. 1110#

INJUN	SHALE	<u>3900-4152</u>
	Shale	<u>4550-4757</u>
MAXON	BEREA	<u>2375-2396</u>
	Cornif.	<u>4787-4886</u>
BIG LIME	Shale	<u>3590-3670</u>
	Oriskany	<u>4886-4919</u>

REMARKS: Show gas in Berea 2380'. Bailer more than 36 bbls. oil.
Exhausted. Oriskany gas 4901' 100/10 W 2" 421 M. Gas 4911'
16/10 Merc. 2" 622 M. Filled back to 4921'. Test before shot

16/10 Merc. 2" 622 M
Shot 5-13-46 @ 200# Gel from 4891-4921'
Test 1 hr. after shot 70/10 Merc. 2" 1,302 M