

WW-7
8-30-06



RECEIVED
Office of Oil & Gas
NOV 15 2022

West Virginia Department of Environmental Protection
Office of Oil and Gas

WELL LOCATION FORM: GPS

API: 47-035-00527 WELL NO.: Ripley 7302

FARM NAME: Norman E. Smith, Et Ux

RESPONSIBLE PARTY NAME: Columbia Gas Transmission, LLC

COUNTY: Jackson DISTRICT: Ripley

QUADRANGLE: Sandyville

SURFACE OWNER: Joseph A. and Beverly A. Smith

ROYALTY OWNER: Lease #1090471-000, Norman E. & Flossie G. Smith

UTM GPS NORTHING: 4305471.24

UTM GPS EASTING: 441459.22 GPS ELEVATION: 178.448m (585')

The Responsible Party named above has chosen to submit GPS coordinates in lieu of preparing a new well location plat for a plugging permit or assigned API number on the above well. The Office of Oil and Gas will not accept GPS coordinates that do not meet the following requirements:

- Datum: NAD 1983, Zone: 17 North, Coordinate Units: meters, Altitude: height above mean sea level (MSL) – meters.
- Accuracy to Datum – 3.05 meters
- Data Collection Method:

Survey grade GPS X: Post Processed Differential X

Real-Time Differential _____

Mapping Grade GPS _____: Post Processed Differential _____

Real-Time Differential _____

- Letter size copy of the topography map showing the well location.**

I the undersigned, hereby certify this data is correct to the best of my knowledge and belief and shows all the information required by law and the regulations issued and prescribed by the Office of Oil and Gas.

Signature

Wells Engineer STS
Title

11/14/22
Date

4703500527P

RECEIVED
Office of Oil and Gas

OCT 05 2022

WV Department of
Environmental Protection
SANDYVILLE QUADRANGLE
WEST VIRGINIA
TOPOGRAPHIC SERIES (ROCKPORT)

(PORTLAND) 

081° 41' 38.3615" W (POND CREEK) 081° 39' 19.0242" W 038° 55' 05.6236" N

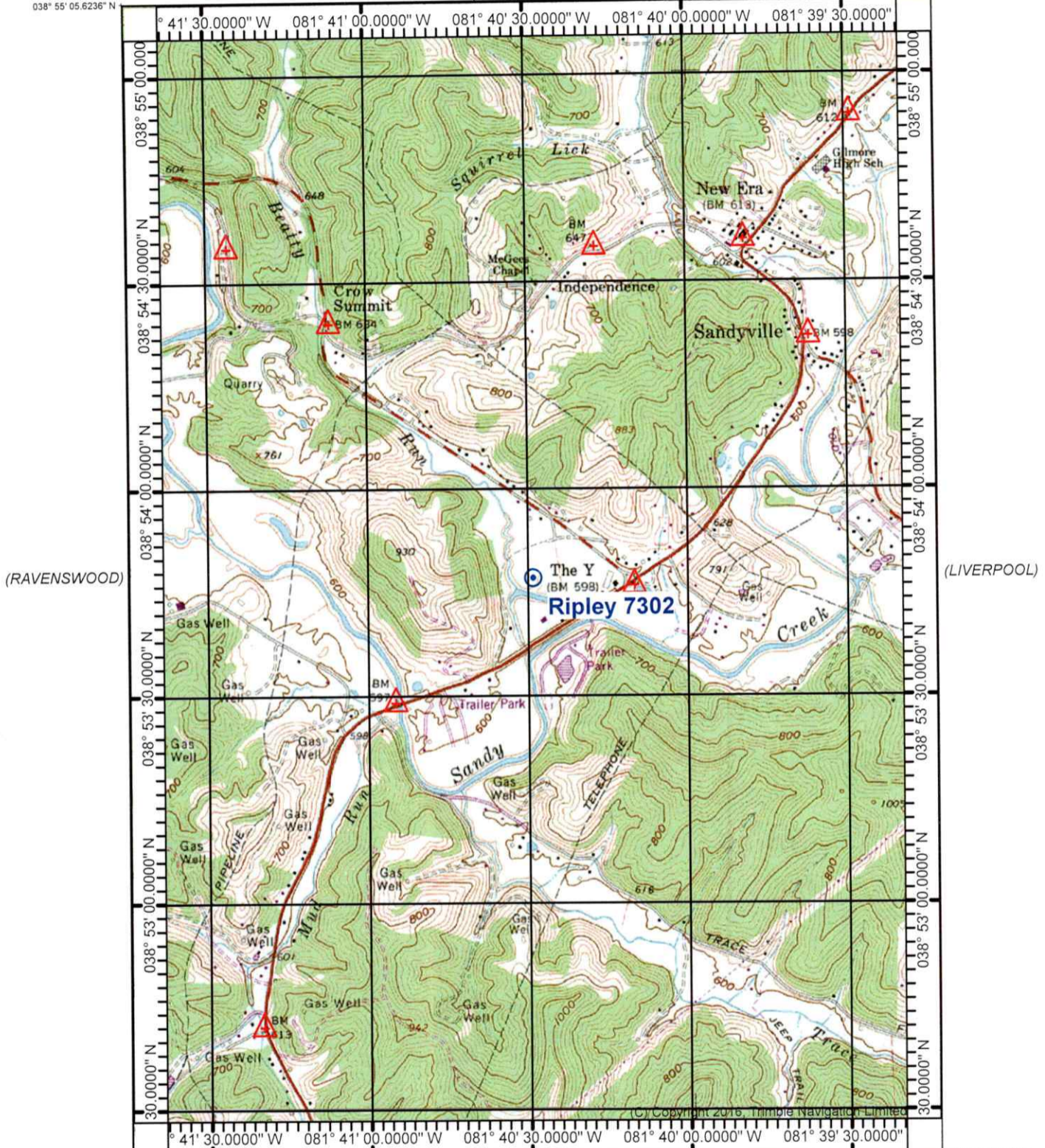

038° 52' 27.8945" N (COTTAGEVILLE) 081° 41' 38.3615" W (RIPLEY) SCALE 1:24000 (GAY) 038° 52' 27.8945" N 081° 39' 19.0242" W

Produced by Trimble Terrain Navigator Pro
Topography based on USGS 1:24,000
Maps
North American 1983 Datum (NAD83)
To place on the predicted North American
1927 move the projection lines 9M N and
13M E

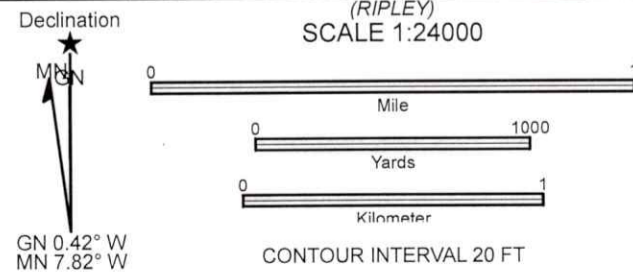

38081-H5-TM-024
SANDYVILLE, WV
JAN 1, 1988

01/13/2023