

New Location
 Drill Deeper
 Abandonment *issued 5/23/73*

Company <u>CABOT CORP</u>	
Address <u>1400 Charleston West Plaza</u>	
Farm <u>G.W. Harpold</u>	
Tract <u>W</u>	Acres <u>523</u> Lease No. <u>3-872</u>
Well (Farm) No. <u>2</u>	Serial No. <u>1277</u>
Elevation (Spirit Level) <u>839.92</u>	
Quadrangle <u>Kenna NW</u>	
County <u>Jackson</u> District <u>Ripley</u>	
Engineer <u>Roy Boston</u>	
Engineer's Registration No. _____	
File No. _____	Drawing No. _____
Date <u>Feb 24 1948</u> Scale <u>1" = 1320'</u>	

STATE OF WEST VIRGINIA
 DEPARTMENT OF MINES
 OIL AND GAS DIVISION
 CHARLESTON

WELL LOCATION MAP
 FILE NO. JAC-583-P

+ Denotes location of well on United States Topographic Maps, scale 1 to 62,500, latitude and longitude lines being represented by border lines as shown.
 - Denotes one inch spaces on border line of original tracing.

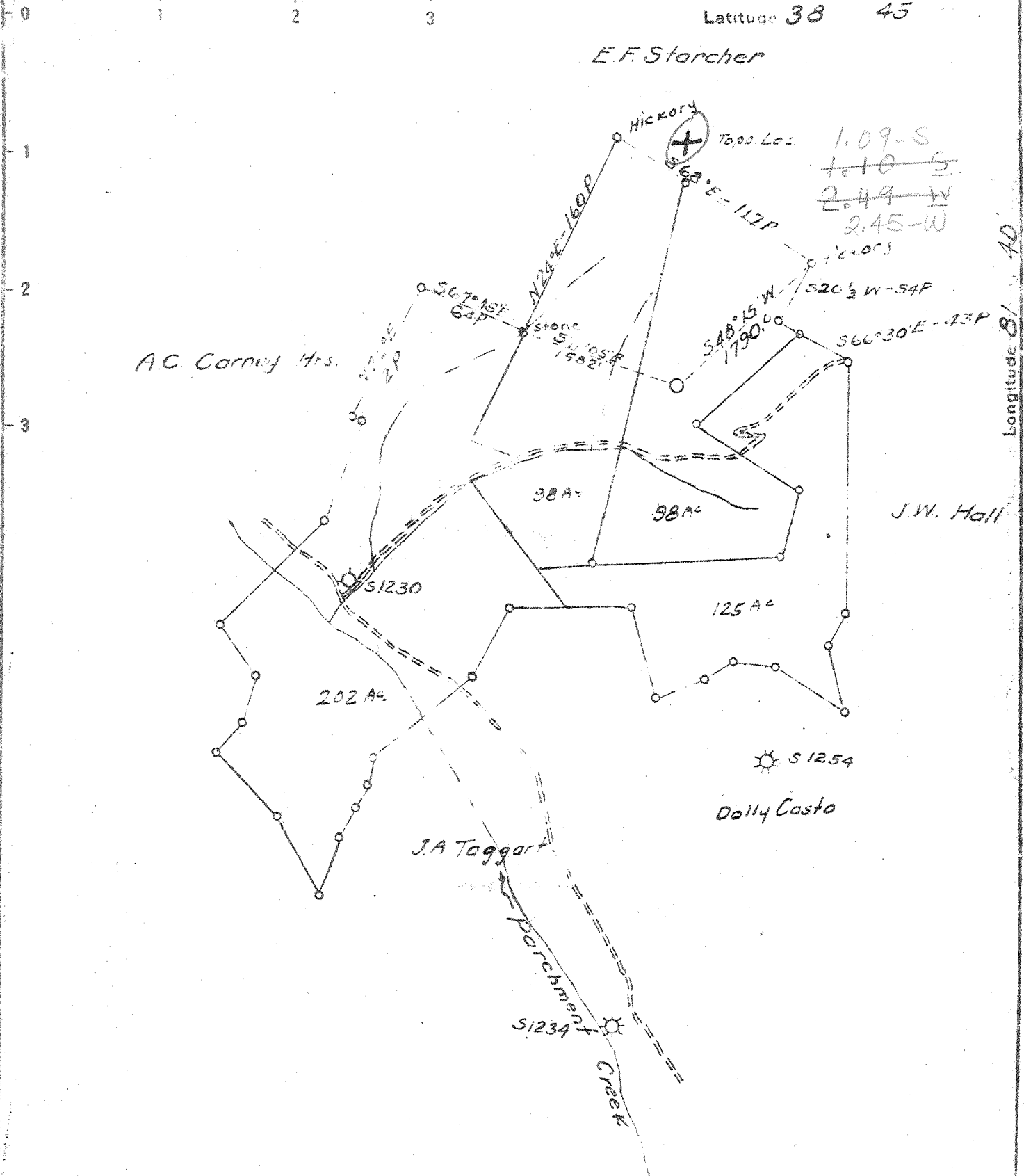

New Location X
 Drill Deeper
 Abandonment

Company Godfrey L. Cabot Inc.
 Address 900 Union Bldg. Charleston W. Va.
 Farm G.W. Harpold
 Tract _____ Acres 523 Lease No. 3-872
 Well (Farm) No. 2 Serial No. 1277
 Elevation (Spirit Level) 839.92
 Quadrangle Kenna - NW
 County Jackson District Ripley
 Engineer Roy Booton
 Engineer's Registration No. _____
 File No. _____ Drawing No. _____
 Date Feb 24 1948 Scale 1" = 1320'

STATE OF WEST VIRGINIA
 DEPARTMENT OF MINES
 OIL AND GAS DIVISION
 CHARLESTON

WELL LOCATION MAP
 FILE NO. JAC-583

+ Denotes location of well on United States Topographic Maps, scale 1 to 62,500, latitude and longitude lines being represented by border lines as shown.
 - Denotes one inch spaces on border line of original tracing.

Deep Well

WEST VIRGINIA DEPARTMENT OF MINES
OIL & GAS DIVISION
WELL RECORD

Permit No. Jac 583

Kenna Quad.

Company

Address

Farm

Location

Well No.

District

Surface

Mineral

Commenced

Completed

Date shot

Volume

Rock Pressure

Water

Godfrey L. Cabot, Inc.

Charleston, W.Va.

G.W.Harpold Acres

2 serial 1277 Elev. 840

Ripley Jackson County

March 13, 1948

June 29, 1948

June 29, 1948 Depth 5063 to 5078 with 30 qts.

B.S. 133 M; 70 mins. A.S. 900 M

70 mins. A.S. ; 900 MCF

Oriskany 1740 lbs. in 40 hrs.

1155 l blr. per hr; 1290' l blr. ; 1710 H.F.

Gas Well
CASING & TUBING

	16	62.57	31	31
	13	48	510	510*
	10	32.75	1301	1301**
	8	24	2225	2225***
	7	23	4981	4981****

*13" half cpl. csg. shoe

** 10" 10" x 12" csg. shoe

*** 8" Spang B.H.Packer

**** 7" Spang B.H.Packer

**** 7" Spang B.H.Packer

**** 7" Spang B.H.Packer

**** 7" Spang B.H.Packer

**** 7" Spang B.H.Packer

Red Rock	0	70	Slate & Shell	2590	4011
Slate	70	80	Brown Shale	4011	4281
Red Rock	80	175	Slate	4281	4670
Slate	175	218	Shale	4670	4710
Sand	218	261	Brown Shale	4710	4954
Slate	261	279	Corniferous - 463	4954	5057
Red Rock	279	308	Oriskany	5057	5085
Slate	308	330	Lime - Held	5085	
Lime	330	342	Total Depth	485	5085
Red Rock	342	350	SLM 5057, 5085		
Lime	350	375			
Red Rock	375	409	Gas 2520 Smell		
Lime	409	415	Gas 3298-3301 not enough to test		
Red Rock	415	425	Gas 4151 show		
Slate & Shell	425	479	Gas 5065-67 147 MCF		
Lime	479	494			
Red Rock	494	500	PRODUCING SAND RECORD		
Slate	500	691	Oriskany 5063 to 5078 Init. Prod. 133 MCF		
Red Rock	691	721			
Sand	721	735			
Red Rock	735	766			
Slate	766	782			
Sand	782	794			
Red Rock	794	877			
Lime	877	884			
Slate	884	1025			
Red Rock	1025	1040			
Slate	1040	1132			
Dunkard Sand	1132	1195			
Slate	1195	1268			
Sand - Gas Sand	1268	1305			
Slate	1305	1428			
Slate & Shell	1428	1660			
Salt Sand	1660	1780			
Slate & Shell	1780	1821			
Sandy Lime	1821	1860			
Sand	1860	1883			
Big Lime	1883	2019			
Slate	2019	2024			
Lime	2024	2034			
Slate	2034	2036			
Sand - Injunct	2036	2112			
Broken Sand	2112	2139			
Lime	2139	2149			
Sand - Squaw	2149	2163			
Lime	2163	2171			
Slate	2171	2176			
Sand	2176	2188			
Slate & Shell	2188	2217			
Lime	2217	2249			
Slate & Shell	2249	2512			
Berea Grit	2512	2529			
Slate	2529	2590			

STATE OF WEST VIRGINIA
DEPARTMENT OF MINES
OIL AND GAS WELLS DIVISION

RECEIVED

SEP 22 1973

OIL & GAS DIVISION
DEPT. OF MINES

AFFIDAVIT OF PLUGGING AND FILLING WELL

AFFIDAVIT SHOULD BE MADE IN TRIPPLICATE. ONE COPY MAILED TO THE DEPARTMENT, ONE COPY TO BE RETAINED BY THE WELL OPERATOR AND THE THIRD COPY (AND EXTRA COPIES IF REQUIRED) SHOULD BE MAILED TO EACH COAL OPERATOR AT THEIR RESPECTIVE ADDRESSES.

<u>Not Operated</u> COAL OPERATOR OR OWNER	<u>Cabot Corporation</u> NAME OF WELL OPERATOR
ADDRESS	<u>1400 Chas. N. Plaza Charleston, WV</u> COMPLETE ADDRESS
COAL OPERATOR OR OWNER	<u>September 5</u> 19 <u>73</u> WELL AND LOCATION
ADDRESS	<u>Ripley</u> District
LEASE OR PROPERTY OWNER	<u>Jackson</u> County
ADDRESS	<u>Well No2- Serial 1277</u>
	<u>G. W. Harpold</u> Farm
STATE INSPECTOR SUPERVISING PLUGGING	<u>Fred Burdette</u>

AFFIDAVIT

STATE OF WEST VIRGINIA,

County of Jackson

ss:

E. N. Clark

and

L. C. Hefner

being first duly sworn according to law depose and say that they are experienced in the work of plugging and filling oil and gas wells and were employed by Glenn, Inc., well operator, and participated in the work of plugging and filling the above well, that said work was commenced on the 6th day of August, 19 73, and that the well was plugged and filled in the following manner:

SAND OR ZONE RECORD FORMATION	FILLING MATERIAL	PLUGS USED SIZE & KIND	CASING	
			CSS PULLED	CSS LEFT IN
Oriskney	Cement 5085-4950	30 sacks cement		
	Filled hole aquagel	40 " jell	7"	
	Cement plug 4141-4121	8 " Cement		
	" " 3298-3278	8 " "		
	" " 2520-2500	8 " "		
	" " 2245-2225	8 " "	8"	
	Bridge 1705-1690	Rock- Red Clay		
	Cement Plug 1690-1660	15 sacks cement	10 3/4"	
	" " 1142-1132	9 " "		
	Bridge 550-530	Rock-Red Clay		
	Cement Plug 530-510	18 sacks cement	13 3/8"	
	Bridge 40-20	Rock-Red Clay		
	Cement 20' to surface	20 bags cement		
	Erect monument, Monument 7" casing, 10' long,			
	7' below surface, 3' above surface			
COAL SEAMS	Company name, Well No. affixed	DESCRIPTION OF MONUMENT		
(NAME)	to same.			
(NAME)				
(NAME)				
(NAME)				

and that the work of plugging and filling said well was completed on the 5th day of September, 19 73.

And further deponents saith not.

E. N. Clark
L. C. Hefner

Sworn to and subscribed before me this 18th day of October, 19 73.

Genevieve J. Clark
Notary Public.

My commission expires:
November 20, 1981

Permit No. JAC. 583-P c. n.c.l.