

Latitude 39° 05'

Longitude 81° 35'

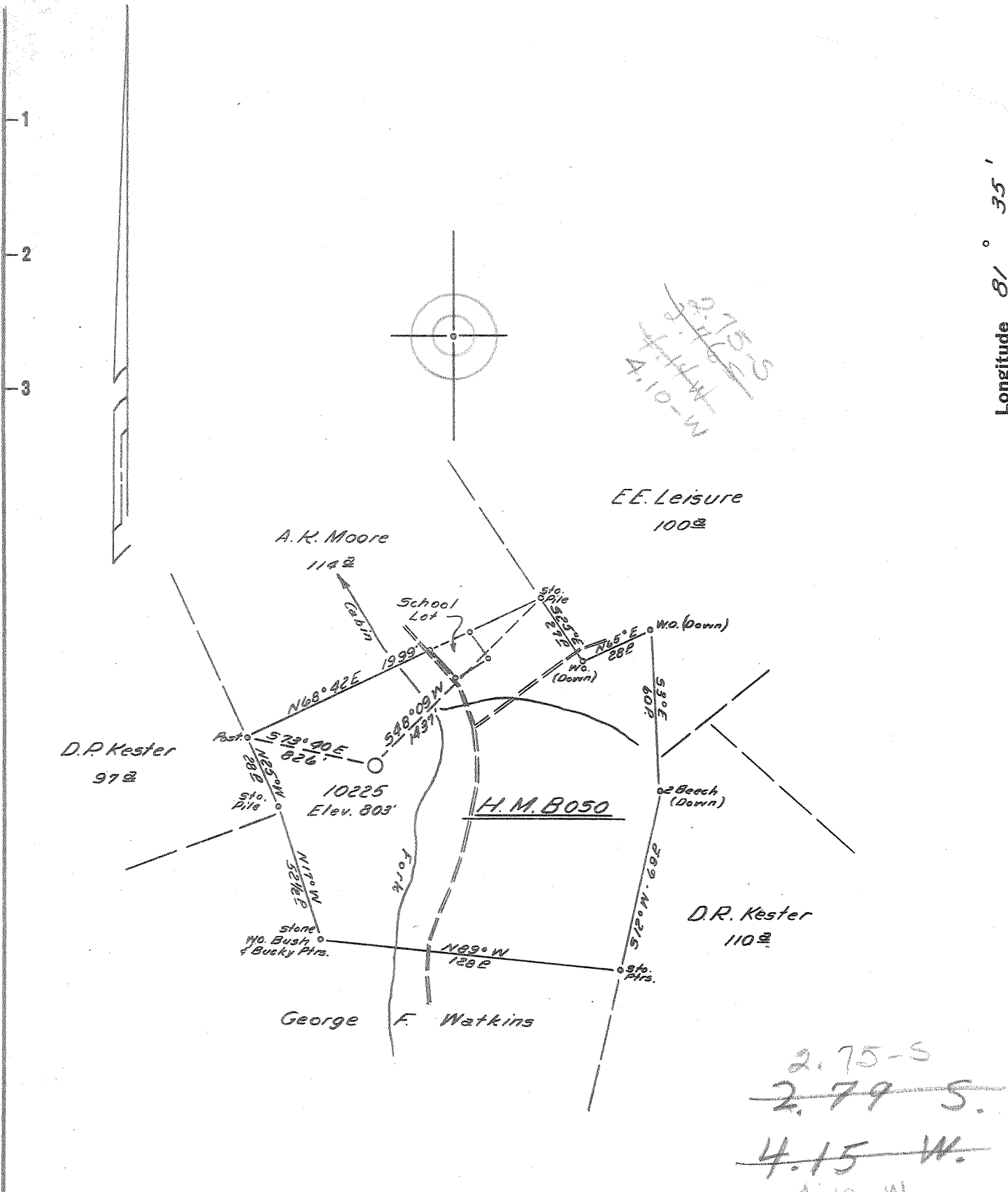

New Location    
 Drill Deeper    
 Abandonment

Map Sheet 22-W, 5-26 W-58; F.B. 1201, P 34-35

Company HOPE NATURAL GAS CO.  
 Address CLARKSBURG, W.VA.  
 Farm H.M. B050  
 Tract \_\_\_\_\_ Acres 100 Lease No. 49357  
 Well (Farm) No. \_\_\_\_\_ Serial No. 10225  
 Elevation (Spirit Level) 803'  
 Quadrangle BELLEVILLE-SU  
 County JACKSON District GRANT  
 Engineer Guy H. Bradley  
 Engineer's Registration No. 2425  
 File No. \_\_\_\_\_ Drawing No. \_\_\_\_\_  
 Date 2/10/59 Scale 1"=50 Poles

STATE OF WEST VIRGINIA  
 DEPARTMENT OF MINES  
 OIL AND GAS DIVISION  
 CHARLESTON

**WELL LOCATION MAP**

FILE NO. JAC-991

+ Denotes location of well on United States Topographic Maps, scale 1 to 62,500, latitude and longitude lines being represented by border lines as shown.

- Denotes one inch spaces on border line of original tracing.

No sandles 66 256 Deep Well 1250 ✓ F 59



STATE OF WEST VIRGINIA  
DEPARTMENT OF MINES  
OIL AND GAS DIVISION

Quadrangle BELLEVILLE

Permit No. JAC-991

WELL RECORD

Oil or Gas Well Gas  
(KIND)

Company Hope Natural Gas Co.  
Address Clarksburg, W. Va.  
Farm H. M. Boso Acres 100  
Location (waters) \_\_\_\_\_  
Well No. 10225 Elev. 803'  
District Grant County Lewis  
The surface of tract is owned in fee by H. M. Boso  
Address Utica, W. Va.  
Mineral rights are owned by \_\_\_\_\_  
Address \_\_\_\_\_  
Drilling commenced ~~XXXXXX~~ 7-3-59  
Drilling completed 7-18-59  
Date Shot Not From \_\_\_\_\_ To \_\_\_\_\_  
With \_\_\_\_\_  
Open Flow /10ths Water in \_\_\_\_\_ Inch  
/10ths Merc. in \_\_\_\_\_ Inch  
Volume 2.1 M Cu. Ft.  
Rock Pressure 940# lbs. \_\_\_\_\_ hrs.  
Oil None bbls., 1st 24 hrs.  
WELL ACIDIZED No  
WELL FRACTURED 7-18-59

Casing and Tubing	Used in Drilling	Left in Well	Packers
Size			Kind of Packer
16			
13	55	55	
10			Size of
8 3/4	1988	1988	
6 3/4			Depth set
5 3/16	4657	4657	
3			Perf. top
2			Perf. bottom
Liners Used			Perf. top
			Perf. bottom

CASING CEMENTED \_\_\_\_\_ SIZE \_\_\_\_\_ No. Ft. \_\_\_\_\_ Date \_\_\_\_\_  
13" - 45 bags 8" - 47 bags 5 1/2" - 45 bags  
COAL WAS ENCOUNTERED AT \_\_\_\_\_ FEET \_\_\_\_\_ INCHES  
None FEET \_\_\_\_\_ INCHES  
FEET \_\_\_\_\_ INCHES

RESULT AFTER TREATMENT 215 M  
ROCK PRESSURE AFTER TREATMENT 1030#  
Fresh Water Rotary Feet \_\_\_\_\_ Salt Water Feet \_\_\_\_\_

Formation	Color	Hard or Soft	Top	Bottom	Oil, Gas or Water	Depth	Remarks
Shale & Sand			0	282			
Sand			282	300			
Shale			300	630			
Sand			630	820			
Lime			820	910			
Shale			910	1036			
Sand			1036	1100			
Shale			1100	1256			
Sand & Shale			1256	1336			
Shale			1336	1431			
Sand & Shale			1431	1614			
Lime			1614	1666			
Sand			1666	1676			
Big Lime			1676	1731			
BIG INJUN			1731	1816			
Lime & Shale			1816	1946			
Shale			1946	4572			
Corniferous Lime-463			4572	4678	Gas		
Oriskany			4678	4718			
HEUBERBERG Lime			4718	4750'			
Total Depth				485			
			4572	4678			
			803	803			
			3769	3875			

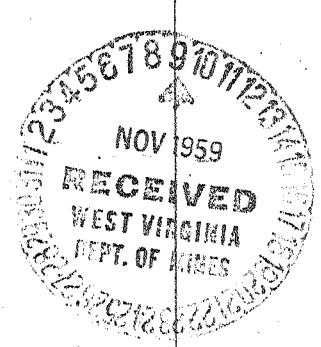

4678  
4055'  
November 6, 1959  
Jack Farley  
H. N. G. Co.