

CERTIFICATE

"I, the undersigned, hereby certify that this map is correct to the best of my knowledge and belief and shows all the information required by paragraph 6 of the rules and regulations of the oil and gas section of the mining laws of West Virginia." Minimum degree of accuracy is one part in 200

Signed [Signature] R.P.E. 2024

(W.S.G. NB 97 Pa.13)

- NEW LOCATION
- RECONDITION
- DRILL DEEPER
- ABANDONMENT - 6/15/82

COMPANY Devon Energy CORPORATION
 ADDRESS P.O. Box 1433 CHARLESTON, W.VA. 25325
 FARM J. B. CARNEY
 MAP OV 26 ACRES 281 (Unit) LEASE NO. 2387, 2384
 WELL (FARM) NO. _____ SERIAL NO. 758
 ELEVATION (SPIRIT LEVEL) 629.7
 QUADRANGLE RAVENSWOOD S.E.
 COUNTY JACKSON DISTRICT RIPLEY
 POINT OF PROVEN ELEVATION U.S.C. & G. B.M. X-106 (Elev. 657)
In Rock Cliff on N. side Road. As shown on this plat.
 FILE NO. _____ DRAWING NO. _____
 DATE _____ SCALE 1" = 660'

STATE OF WEST VIRGINIA
 DEPARTMENT OF MINES
 OIL AND GAS DIVISION
 CHARLESTON
WELL LOCATION MAP
 FILE NO. JAC-1137-P
 JUN 22 1982
 + DENOTES LOCATION OF WELL ON UNITED STATES TOPOGRAPHIC MAPS. SCALE 1 TO 62,500. LATITUDE AND LONGITUDE LINES BEING REPRESENTED BY BORDER LINES AS SHOWN.
 - DENOTES ONE INCH SPACES ON BORDER LINE OF ORIGINAL TRACING.

47-035

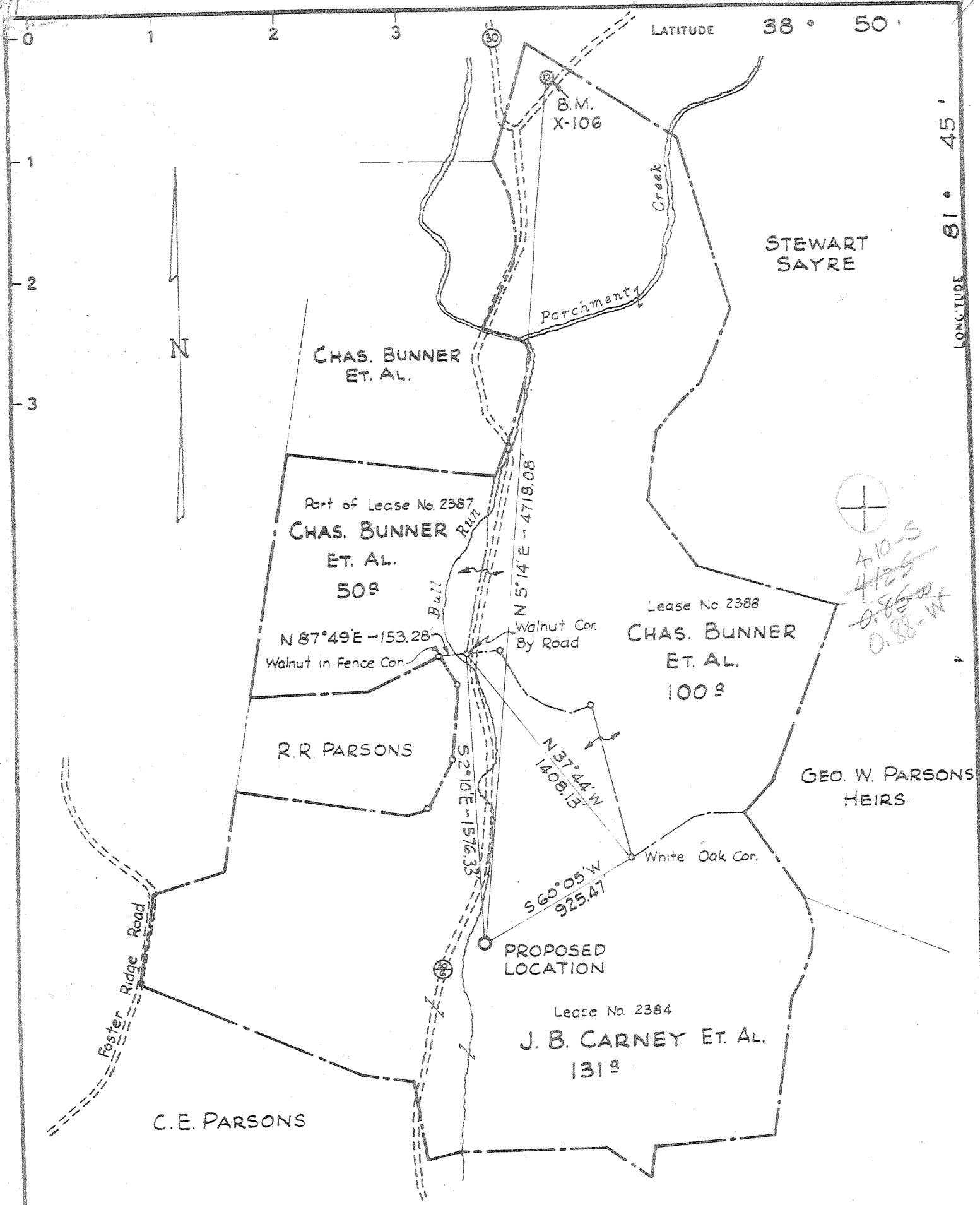

- NEW LOCATION
- RECONDITION
- DRILL DEEPER
- ABANDONMENT

"I, the undersigned, hereby certify that this map is correct to the best of my knowledge and belief and shows all the information required by paragraph 6 of the rules and regulations of the oil and gas section of the mining laws of West Virginia."
 Minimum degree of accuracy is one part in 200

(W.S.G. NB 97 Pg. 13)

Signed [Signature] R.P.E. 2024

COMPANY <u>COMMONWEALTH GAS CORPORATION</u>	
ADDRESS <u>P.O. Box 1433 CHARLESTON, W.VA. 25325</u>	
FARM <u>J. B. CARNEY</u>	
MAP <u>OV 26</u>	ACRES <u>281 (Unit)</u>
WELL (FARM) NO. _____	SERIAL NO. <u>758</u>
ELEVATION (SPIRIT LEVEL) <u>629.7</u>	
QUADRANGLE <u>RAVENSWOOD S.E.</u>	
COUNTY <u>JACKSON</u>	DISTRICT <u>RIPLEY</u>
POINT OF PROVEN ELEVATION <u>U.S.C. & G. B.M. X-106 (Elev. 657)</u>	
<u>In Rock Cliff on N. side Road. AS shown on this plat.</u>	
FILE NO. _____	DRAWING NO. _____
DATE _____	SCALE <u>1" = 660'</u>

CERTIFICATE

STATE OF WEST VIRGINIA
 DEPARTMENT OF MINES
 OIL AND GAS DIVISION
 CHARLESTON
 WELL LOCATION MAP

FILE NO. JAC-1137

+ DENOTES LOCATION OF WELL ON UNITED STATES TOPOGRAPHIC MAPS SCALE 1 TO 62 500. LATITUDE AND LONGITUDE LINES BEING REPRESENTED BY BORDER LINES AS SHOWN.
 - DENOTES ONE INCH SPACES ON BORDER LINE OF ORIGINAL TRACING

APR 18 1967

3-6 311

Deep Well (Newburg)



STATE OF WEST VIRGINIA
DEPARTMENT OF MINES
OIL AND GAS DIVISION

Rotary
Spudder
Cable Tools
Storage

Quadrangle Ravenswood S.E.

WELL RECORD

Permit No. Jac. 1137

Oil or Gas Well Gas
(KIND)

Company Commonwealth Gas Corporation
Address P.O. Box 1133, Charleston, W. Va. 25325
Farm J. B. Carney, et al Acres 281 (Unit)
Location (waters) Parchment Creek
Well No. 758 Elev. 629.7
District Ripley County Jackson
The surface of tract is owned in fee by J. B. Carney
Address Evans, W. Va.

Casing and Tubing	Used in Drilling	Left in Well	Packers
Size			Kind of Packer
16			
13 3/8"	24'1"	24'1"	Size of
10 5/8"	2180'	2180'	Depth set
8 1/4"			Perf. top
6 5/8"			Perf. bottom
5 3/16"			Perf. top
4 1/2"	4760'	4760'	Perf. bottom
2"			
Liners Used			

Mineral rights are owned by J. B. Carney, Rola R. Parsons, Eva Dee Bradley and ~~xxxxxx~~ Charles Bunner

Drilling commenced April 4, 1967
Drilling completed May 4, 1967
Date Shot _____ From _____ To _____
With _____

Open Flow 10ths Water in _____ Inch
10ths Merc. in _____ Inch
Volume 343,000 (before frac.) Cu. Ft.
Rock Pressure 1800 lbs. 48 hrs.
Oil _____ bbls., 1st 24 hrs.

CASING CEMENTED _____ SIZE _____ No. Ft. _____ Date _____
25 bags behind the 13-3/8" - 68 bags behind the 9-5/8" - 125 bags behind the 4-1/2"

COAL WAS ENCOUNTERED AT _____ FEET _____ INCHES
_____ FEET _____ INCHES _____ FEET _____ INCHES
_____ FEET _____ INCHES _____ FEET _____ INCHES

WELL ACIDIZED _____

WELL FRACTURED May 4, 1967 with 18,942 gallons water and 26,000# sand.

RESULT AFTER TREATMENT 11,962 M.C.F.

ROCK PRESSURE AFTER TREATMENT 1800# - 48 hrs.

Fresh Water _____ Feet _____ Salt Water _____ Feet _____

Formation	Color	Hard or Soft	Top	Bottom	Oil, Gas or Water	Depth	Remarks
Sand, Shale & Red Rock			0	365			
Shale			365	825			
Shale, Sand & Red Rock			825	1003			
Sandy Shale			1003	1100			
Sand			1100	1110			
Lime & Shale			1110	1130			
Sand & Shale			1130	1450			
Sand			1450	1485			
Sand, Shale & Lime			1485	1675			
Big Lime			1675	1780			
Lime & Sand - <u>Ioju?</u>			1780	1880			
Lime, Shale & Sand			1880	2247			
Limey Sand, Shale-Brown & Black			2247	2300			
Sand - <u>Rena?</u>			2300	2355			
Shale			2355	4598			
Corniferous Lime - <u>463</u>			4598	4698			
Oriskany Sand			4698	4713	Gas	4703-4709	340,000 cu.ft.
Shale & Lime - <u>Heidelberg & Salina</u>			4713	5406			
Newburg Sand			5406	5412			
Shale & Lime - <u>McKenzie</u>			5412	5490			
TOTAL DEPTH				5490			
			5490				
			4713				
			777 - <u>incl. log</u>				

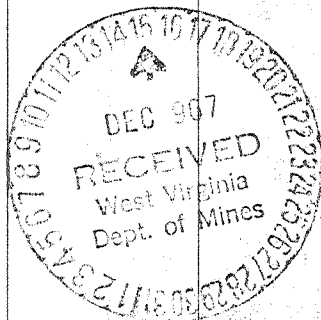

545

NOTE: This well plugged back to 4775 with 58 bags of cement, top of plug.

Final Gauge 11,965 M.C.F. after Frac.

JAN 4 1968

Oriskany prodn.

RECEIVED

FORM OG-8

STATE OF WEST VIRGINIA
DEPARTMENT OF MINES
OIL AND GAS WELLS DIVISION

AUG 11 1982
OIL AND GAS DIVISION
WV DEPARTMENT OF MINES

AFFIDAVIT OF PLUGGING AND FILLING WELL

AFFIDAVIT SHOULD BE MADE IN TRIPLICATE. ONE COPY MAILED TO THE DEPARTMENT. ONE COPY TO BE RETAINED BY THE WELL OPERATOR AND THE THIRD COPY (AND EXTRA COPIES IF REQUIRED) SHOULD BE MAILED TO EACH COAL OPERATOR AT THEIR RESPECTIVE ADDRESSES.

Not Operated
COAL OPERATOR OR OWNER

Devon Energy Corporation
NAME OF WELL OPERATOR

ADDRESS

P. O. Box 1433, Charleston, WV 25325
COMPLETE ADDRESS

Same as below
COAL OPERATOR OR OWNER

July 12, 19 82
WELL AND LOCATION

ADDRESS

Ripley District

J. B. Carney, et al
LEASE OR PROPERTY OWNER

Jackson County

Evans, WV
ADDRESS

Well No. 758

J. B. Carney, et al Farm

STATE INSPECTOR SUPERVISING PLUGGING Richard Morris

AFFIDAVIT

STATE OF WEST VIRGINIA,
County of Kanawha } ss:

Bill M. Endicott and Clyde House
being first duly sworn according to law depose and say that they are experienced in the work of plugging and filling oil and gas wells and were employed by Devon Energy Corporation, well operator, and participated in the work of plugging and filling the above well, that said work was commenced on the 24th day of June, 19 82, and that the well was plugged and filled in the following manner:

SAND OR ZONE RECORD FORMATION	FILLING MATERIAL	PLUGS USED SIZE & KIND	CASING	
			CSG PULLED	CSG LEFT IN
Oriskany	Set cement plug 4550 to 4760' in 4 1/2" casing.			
	Free point and cut 4 1/2" casing at free point.			
	Pulled 67 joints of 4 1/2" casing totaling 2010'. Pumped 35 barrels Bentonite Slurry followed by 20 sacks of cement and displaced with 15 barrels of Bentonite Slurry.			
	Pulled a total of 131 full joints of 4 1/2" casing equalling 4140'.			
	Cut 9 5/8" casing at 500' Ran 15 joints of 2 3/8" tubing totaling 346'. Circulated hole with Bentonite Gel and then pumped down cement plug using 26 sacks of cement. Rigged pulled all but 2 joints of tubing. Pumped cement from 50' to surface. Monument Installed.			
COAL SEAMS	DESCRIPTION OF MONUMENT			
(NAME)	30" above surface with inscription-			
(NAME)	Devon Energy Corporation Well #758			
(NAME)	Permit No. JAC-1137-P			
(NAME)	Abandoned July 1, 1982			

and that the work of plugging and filling said well was completed on the 1st day of July, 19 82.

And further deponents saith not.

Bill M. Endicott
Clyde House

Sworn to and subscribed before me this 12th day of July, 19 82.

Sharon Allison

My commission expires:
March 27, 1990

Notary Public.
Permit No. JAC-1137-P

035