

47-035

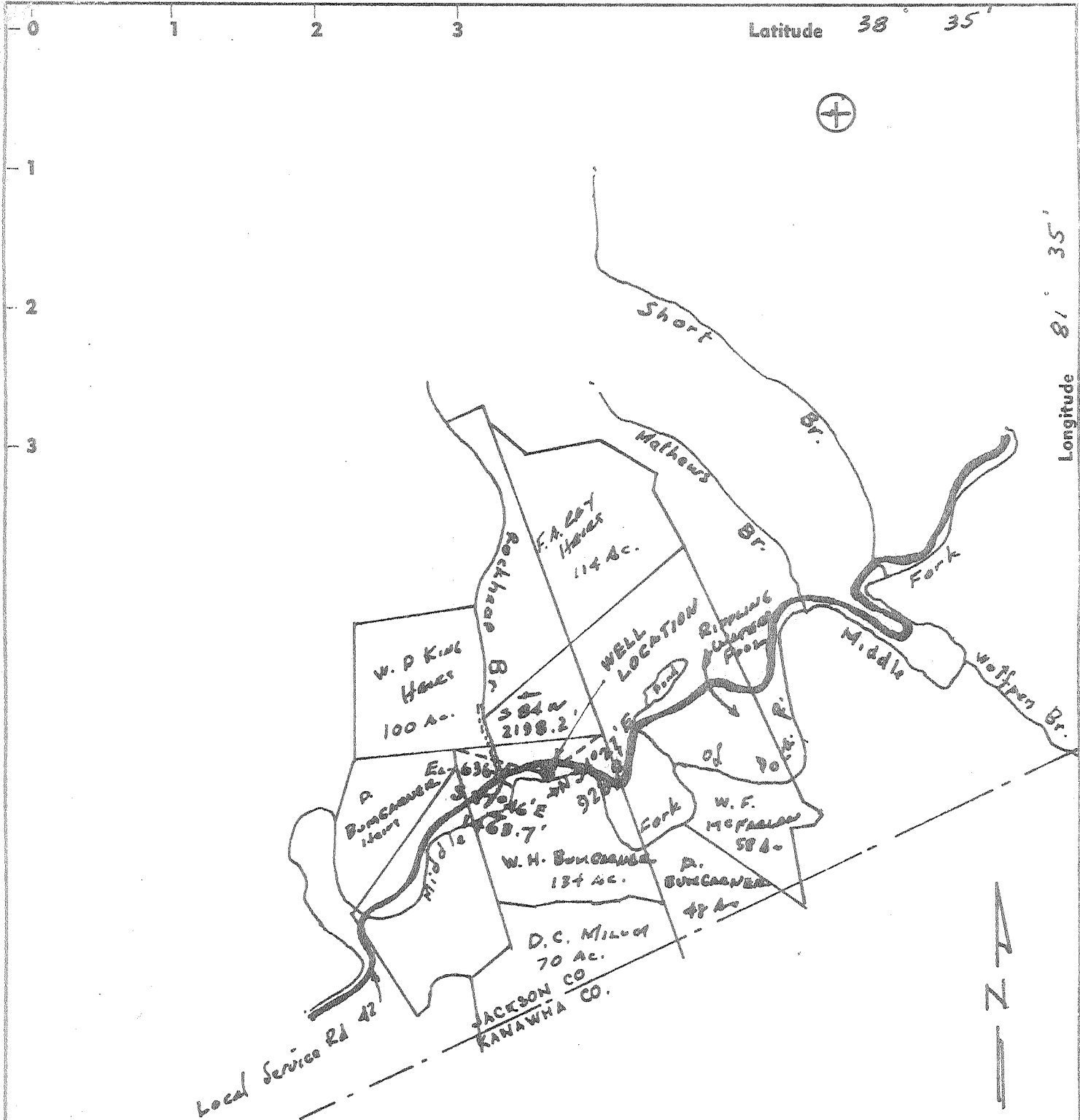

~~Source of Elevation~~ Source of Elevation Road Junct. Rockheap Br. EL 636.0

- Drill Deeper
- Redrill
- Abandonment

"I, the undersigned, hereby certify that this map is correct to the best of my knowledge and belief and shows all the information required by paragraph 6 of the rules and regulations of the oil and gas section of the mining laws of West Virginia."

Date 5/21/74
 Company Burbelle Oil & Gas Co., Inc.
 Address 710 Spring St., Charleston
25302
 Farm W. H. Bumscaugh ETAL
 Tract 1 Acres 250 Unit Lease No. _____
 Well (Farm) No. 8(ONE) Serial No. _____
 Elevation (Spirit Level) 630.27
 Quadrangle KENNA SC
 County JACKSON District WASHINGTON
 Engineer Arthur K. [Signature]
 Engineer's Registration No. 1530
 File No. S-407 Drawing No. N
 Date Sept. 25, 1968 Scale 1" = 2000'

STATE OF WEST VIRGINIA
 DEPARTMENT OF MINES
 OIL AND GAS DIVISION
 CHARLESTON
WELL LOCATION MAP
 FILE NO. Jac-1162-P

+ Denotes location of well on United States Topographic Maps, scale 1 to 62,500, latitude and longitude lines being represented by border lines as shown.

- Denotes one inch spaces on border line of original tracing.

47-035

Latitude 38 35'

1.69-W

Longitude 81 35'

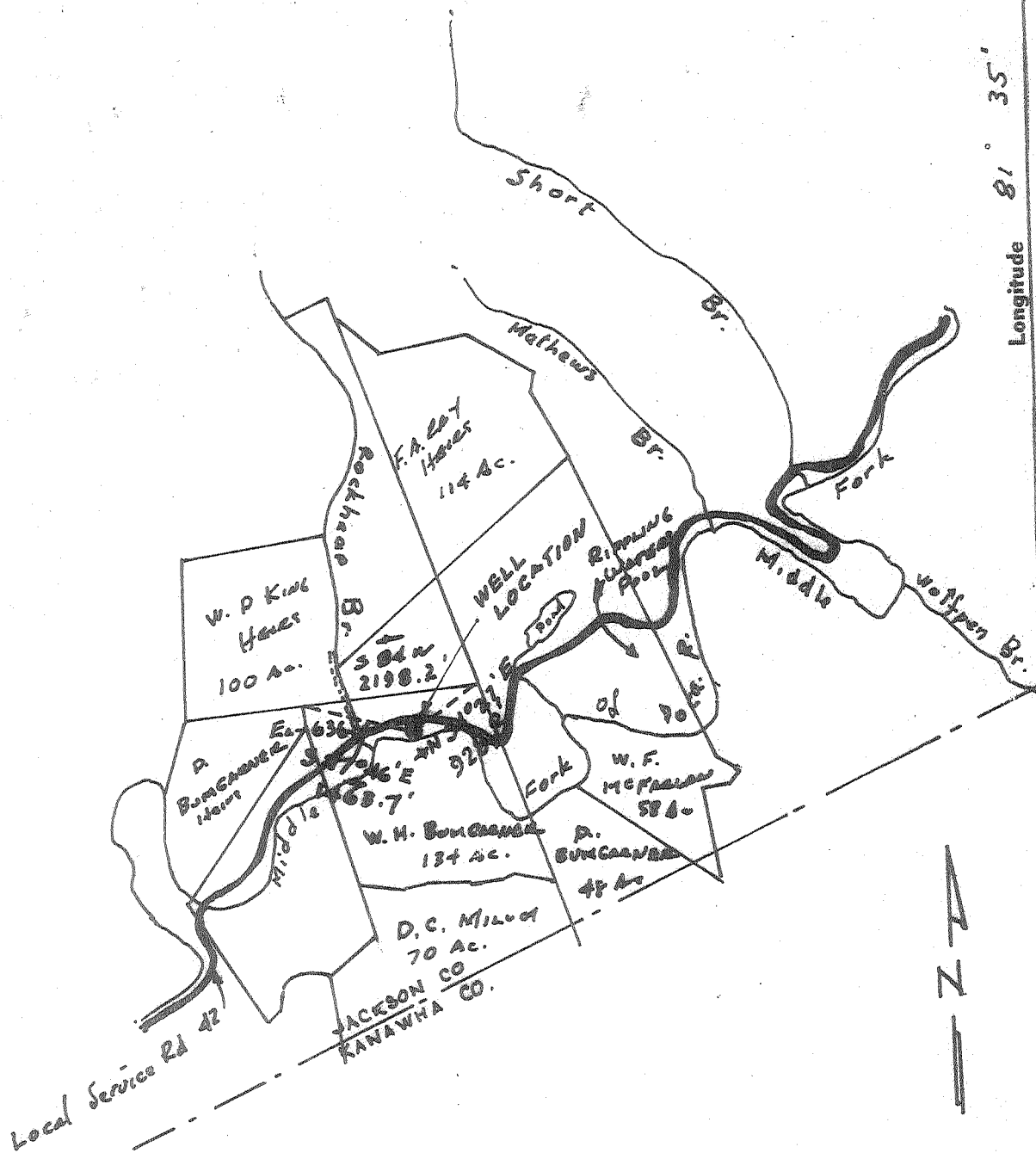

New Location **Source of Elevation Road Junct. Rockheap Br. EL 636.0**
 Drill Deeper
 Redrill
 Abandonment "I, the undersigned, hereby certify that this map is correct to the best of my knowledge and belief and shows all the information required by paragraph 6 of the rules and regulations of the oil and gas section of the mining laws of West Virginia."

Company STONE STREET LAND CO.
 Address Box 350 Spencer W. Va
 Farm W. H. BUNGARNE ETAL
 Tract I Acres 250 Unit Lease No. _____
 Well (Farm) No. _____ Serial No. _____
 Elevation (Spirit Level) 630.27
 Quadrangle KENNA Sp, 50
 County JACKSON District WASHINGTON
 Engineer Arthur E. [Signature]
 Engineer's Registration No. 1530
 File No. S-407 Drawing No. N
 Date Sept. 25, 1968 Scale 1" = 2000'

STATE OF WEST VIRGINIA
 DEPARTMENT OF MINES
 OIL AND GAS DIVISION
 CHARLESTON

WELL LOCATION MAP
 FILE NO. Jac-1162

+ Denotes location of well on United States Topographic Maps, scale 1 to 62,500, latitude and longitude lines being represented by border lines as shown.
 - Denotes one inch spaces on border line of original tracing.



STATE OF WEST VIRGINIA
DEPARTMENT OF MINES
OIL AND GAS DIVISION

Rotary
Spudder
Cable Tools
Storage

Quadrangle Kenna
Permit No. JAC-1162

WELL RECORD

Oil or Gas Well Gas
(KIND)

Company Stonestreet Lands Company
Address Box 350, Spencer, W. Va.
Farm W. H. Bungarner Acres 135
Location (waters) Middle Fork of Roan River
Well No. 1 Elev. 631.27
District Washington County Jackson
The surface of tract is owned in fee by _____
Address _____
Mineral rights are owned by W. H. Bungarner et al
Address Sissonville, W. Va.
Drilling commenced Oct. 4, 1968
Drilling completed Oct. 25, 1968
Date Shot _____ From _____ To _____
With _____

Casing and Tubing	Used in Drilling	Left in Well	Packers
Size			Kind of Packer
16			
13			Size of
10-3/8	149	149	
8-5/8	1800	1800	Depth set
6 1/2			
5-1/2	5600	5600	
4 1/2			Perf. top
3			Perf. bottom
2			Perf. top
Liners Used			Perf. bottom

Open Flow _____ /10ths Water in _____ Inch
_____ /10ths Merc. in _____ Inch
Volume _____ Cu. Ft.
Rock Pressure _____ lbs. _____ hrs.
Oil _____ bbls., 1st 24 hrs.
WELL ACIDIZED (DETAILS) _____
WELL FRACTURED (DETAILS) 500 barrels water, 500 gallons acid, 13,000 sand.
RESULT AFTER TREATMENT (Initial open Flow or bbls.) (1,200,000)
ROCK PRESSURE AFTER TREATMENT 115 lb. HOURS 24 hours 1,200 MCF
Fresh Water _____ Feet Salt Water _____ Feet
Producing Sand Oriskany Depth _____

Formation	Color	Hard or Soft	Top	Bottom	Oil, Gas or Water	Depth	Remarks
Sand			0	3			
Sand			3	20	Water	7	
Sand-slate			20	30	Water	20	
Sand			30	137	Water	30	
Shale			137	200			
Red Rock			200	220			
Shale			220	275			
Red Rock			275	285			
Shale			285	350			
Red Rock			350	375			
Shale			375	400			
Sandy Shale			400	500			
Red Rock			500	600			
Shale			600	650			
Sand & Shale			650	700			
Sand			700	730			
Shale			730	770			
Sandy Shale			770	1014			
Shale			1014	1050			
Sandy Shale			1050	1070			
Shale			1070	1170			
Salt Sand			1170	1520	Water	1350	
Clay			1520	1540			
Big Line			1540	1720			
Injun Sand			1720	1770			
Shale			1770	2300			
Sandy Shale			2300	2535			

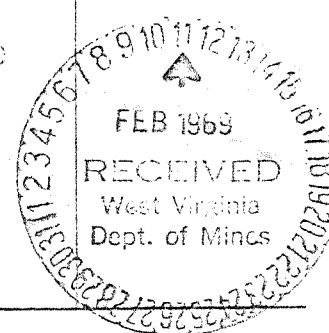

Formation	Color	Hard or Soft	Top δ	Bottom	Oil, Gas or Water	Depth Found	Remarks
Shale			2535	3735			
Sandy Shale			3735	3750			
Shale			3750	4800			
L. Lime	-463		4800	4910			
Oriskany Sand			4910	4935		5699	5699
Sandy Shale			4935	5699			
Kewburg			5699			4910	5630
Run 5699	5" casing		7?				
Lime - Mc Kenzie			5710			789	5069
plugged back and fractured the Oriskany			545				

5710
4935
775 expl Seepage

Date Feb. 10, 1969

APPROVED Stonestreet Lands Company, Owner

By Juan A. Matthews, Sec
(Title)

MAR 21 1969