

WW-7
8-30-06



West Virginia Department of Environmental Protection
Office of Oil and Gas
WELL LOCATION FORM: GPS

API: 47-035-01780 WELL NO.: KEM-287

FARM NAME: E Hutchinson Etal

RESPONSIBLE PARTY NAME: Diversified Production LLC

COUNTY: Jackson DISTRICT: Ravenswood

QUADRANGLE: Liverpool

SURFACE OWNER: Pamela Ghastin

ROYALTY OWNER: DP Bluegrass LLC

UTM GPS NORTHING: 4305223.34

UTM GPS EASTING: 449609.09 GPS ELEVATION: 963.77

The Responsible Party named above has chosen to submit GPS coordinates in lieu of preparing a new well location plat for a plugging permit or assigned API number on the above well. The Office of Oil and Gas will not accept GPS coordinates that do not meet the following requirements:

- Datum: NAD 1983, Zone: 17 North, Coordinate Units: meters, Altitude: height above mean sea level (MSL) – meters.
- Accuracy to Datum – 3.05 meters
- Data Collection Method:
Survey grade GPS ____ : Post Processed Differential ____
Real-Time Differential ____
Mapping Grade GPS : Post Processed Differential
Real-Time Differential ____

RECEIVED
Office of Oil and Gas

MAR 14 2022

WV Department of Environmental Protection

4. Letter size copy of the topography map showing the well location.

I the undersigned, hereby certify this data is correct to the best of my knowledge and belief and shows all the information required by law and the regulations issued and prescribed by the Office of Oil and Gas.

Signature

Digitally signed by Austin Suttler
Date: 2022.02.25 15:19:46 -05'00'

Sr. Proj. Manager
Title

2/25/2022
Date

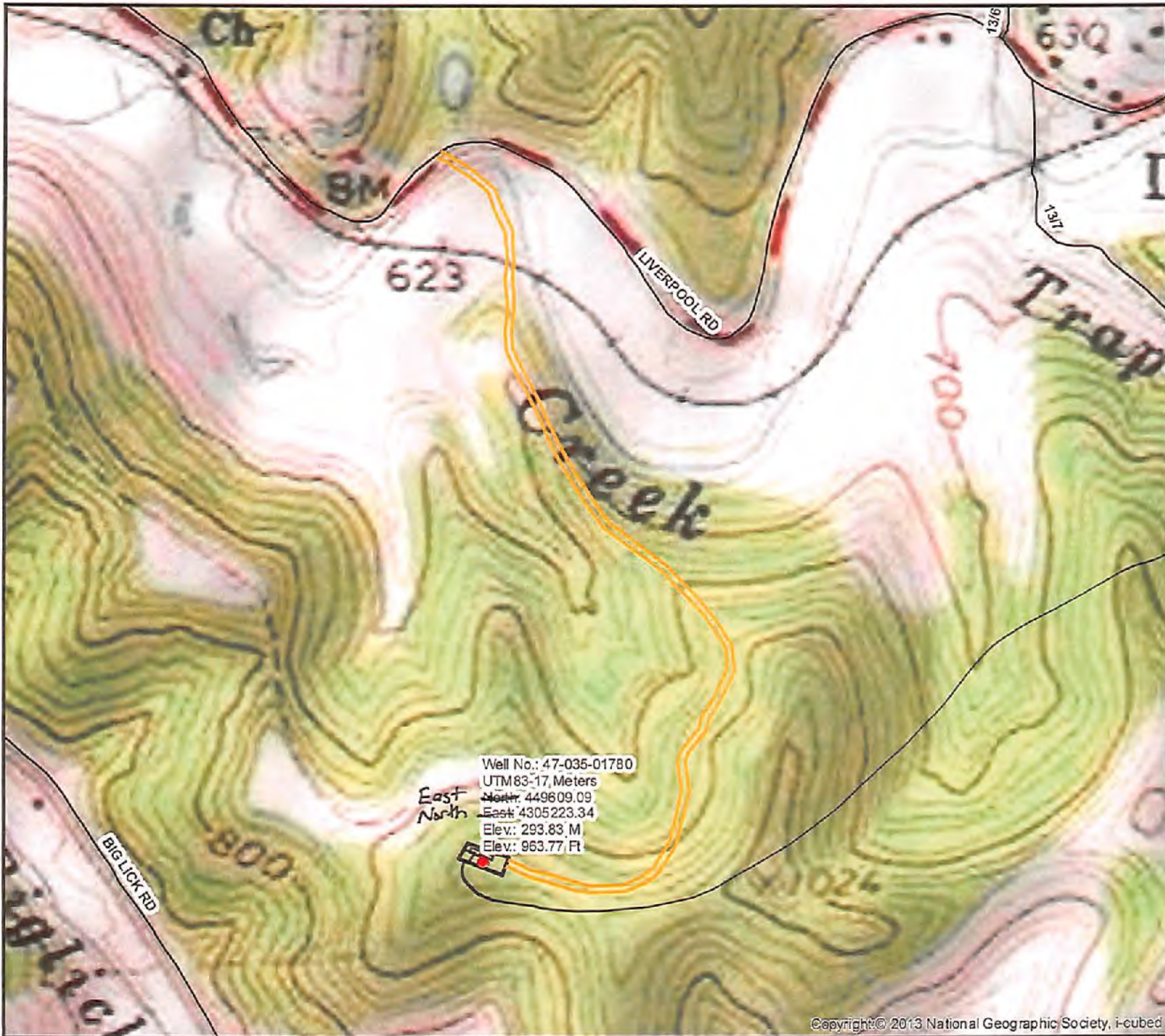

Well No.: 47-035-01780
 UTM83-17, Meters
 North: 449609.09
 East: 4305223.34
 Elev.: 293.83 M
 Elev.: 963.77 Ft



DIVERSIFIED
 energy
 100 Diversified Way
 Pikeville KY, 41051

47-035-01780

Plugging Map

Legend

- Well
- Access Road
- ▨ Pits
- Pad
- Public Roads

→ 1 Pit
 10' W
 20' L
 8' D
 285 lb

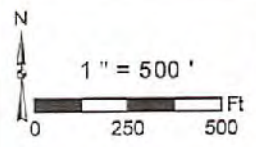

4703501780P