



1) Date: August 15, 19 83  
 2) Operator's Well No. KEM #324  
 3) API Well No. 47 - 035 - 1898  
 State County Permit

STATE OF WEST VIRGINIA  
 DEPARTMENT OF MINES, OIL AND GAS DIVISION  
 APPLICATION FOR A WELL WORK PERMIT

- 4) WELL TYPE: A Oil    / Gas X /  
 B (If "Gas", Production X / Underground storage    / Deep    / Shallow X /)
- 5) LOCATION: Elevation: 920 Watershed: Stonelick Creek  
 District: Ripley County: Jackson Quadrangle: Kenna
- 6) WELL OPERATOR Kaiser Exploration and Mining Co. 7) DESIGNATED AGENT R. A. Pryce  
 Address P. O. Box 8 Address P. O. Box 8  
Ravenswood, WV 26164 Ravenswood, WV 26164
- 8) OIL & GAS INSPECTOR TO BE NOTIFIED Name Homer Dougherty  
 Address Box 3A, Linden Rt  
Looneyville, WV
- 9) DRILLING CONTRACTOR: Name Clint Hurt  
 Address P. O. Box 388  
Elkview, WV
- 10) PROPOSED WELL WORK: Drill X / Drill deeper    / Redrill    / Stimulate     
 Plug off old formation    / Perforate new formation     
 Other physical change in well (specify)
- 11) GEOLOGICAL TARGET FORMATION, Devonian Brown Shale
- 12) Estimated depth of completed well, 5140 feet
- 13) Approximate strata depths: Fresh,    feet; salt,    feet.
- 14) Approximate coal seam depths:    Is coal being mined in the area? Yes    / No

RECEIVED  
 AUG 29 1983  
 OIL & GAS DIVISION  
 DEPT. OF MINES

15) CASING AND TUBING PROGRAM

CASING OR TUBING TYPE	SPECIFICATIONS					FOOTAGE INTERVALS		CEMENT FILL-UP OR SACKS (Cubic feet)	PACKERS
	Size	Grade	Weight per ft.	New	Used	For drilling	Left in well		
Conductor									Kinds
Fresh water	10 3/4"			X		250	250	150 sks class A to surface	
Coal								65 sks 50/50 pozmix	
Intermediate	7"			X		2375	2375	100 sks class A	
Production	4 1/2"			X		5140	5140	225 sks 50/50 pozmix	
Tubing									
Liners									Perforations:
									Top Bottom

OFFICE USE ONLY  
 DRILLING PERMIT

Permit number 47-035-1898 Date September 19, 1983

This permit covering the well operator and well location shown below is evidence of permission granted to drill in accordance with the pertinent legal requirements subject to the conditions contained herein and on the reverse hereof. **Notification must be given to the District Oil and Gas Inspector, (Refer to No. 8) Prior to the construction of roads, locations and pits for any permitted work.** In addition, the well operator or his contractor shall notify the proper district oil and gas inspector 24 hours before actual permitted work has commenced.)

The permitted work is as described in the Notice and Application, plat, and reclamation plan, subject to any modifications and conditions specified on the reverse hereof.

Permit expires September 19, 1985 unless well work is commenced prior to that date and prosecuted with due diligence.

Bond: <u>BB</u>	Agent: <u>  </u>	Plat: <u>TS</u>	Casing: <u>TS</u>	Fee: <u>964.815</u>
-----------------	------------------	-----------------	-------------------	---------------------

T. R. ...  
 Administrator, Office of Oil and Gas

NOTE: Keep one copy of this permit posted at the drilling location.



OFFICE USE ONLY

PERMIT MODIFICATIONS AND CONDITIONS (IF ANY) TO THE PROPOSED WELL WORK

Form fields for permit details including location, operator, and contractor information.

OFFICE USE ONLY

This part of Form IV-2(b) is to record the dates of certain occurrences and any follow-up inspections.

Table with columns for Date and Date(s) for recording occurrences and follow-up inspections.

OTHER INSPECTIONS

Reason:

Reason:

Table with columns for Agent, Date, and other inspection details.

NOTE: Keep one copy of this permit posted at the drilling location.

09/08/2003



IV-9  
(Rev 8-81)

DATE August 5, 1983

WELL NO. KEM #324

State of West Virginia

API NO. 47-035-1898

Department of Mines  
Oil and Gas Division

CONSTRUCTION AND RECLAMATION PLAN

COMPANY NAME Kaiser Exploration and Mining Co DESIGNATED AGENT R. A. Pryce

Address P. O. Box 8, Ravenswood, WV

Address Same

Telephone 273-5371

Telephone \_\_\_\_\_

LANDOWNER Ronald L. Randolph, et al

SOIL CONS. DISTRICT Western

Revegetation to be carried out by Kaiser Exploration and Mining Company (Agent)

This plan has been reviewed by Western SCD. All corrections and additions become a part of this plan:

Aug 13, 1983  
(Date)

Wayne W. Hughes  
(SCD Agent)

ACCESS ROAD

LOCATION

Structure Cross Drains

(A) Structure None required (1)

Spacing 135', 80'

Material \_\_\_\_\_

Page Ref. Manual 2:4

Page Ref. Manual \_\_\_\_\_

Structure \_\_\_\_\_

(B) Structure \_\_\_\_\_ (2)

Spacing \_\_\_\_\_

Material \_\_\_\_\_

Page Ref. Manual \_\_\_\_\_

Page Ref. Manual \_\_\_\_\_

Structure \_\_\_\_\_

(C) Structure \_\_\_\_\_ (3)

Spacing \_\_\_\_\_

Material \_\_\_\_\_

Page Ref. Manual \_\_\_\_\_

Page Ref. Manual \_\_\_\_\_

All structures should be inspected regularly and repaired if necessary. All commercial timber is to be cut and stacked and all brush and small timber to be cut and removed from the site before dirt work begins.

REVEGETATION

Treatment Area I

Treatment Area II

Lime 4 Tons/acre  
or correct to pH \_\_\_\_\_

Lime Same as Area I Tons/acre  
or correct to pH \_\_\_\_\_

Fertilizer 14-14-14 600 lbs/acre  
(10-20-20 or equivalent)

Fertilizer \_\_\_\_\_ lbs/acre  
(10-20-20 or equivalent)

Mulch Hay 2 Tons/acre

Mulch \_\_\_\_\_ Tons/acre

Seed\* 81% Orchard Grass/15% Ryegrass 16 lbs/acre

Seed\* \_\_\_\_\_ lbs/acre

Kentucky 31 Fescue 16 lbs/acre

\_\_\_\_\_ lbs/acre

Red Clover 8 lbs/acre

\_\_\_\_\_ lbs/acre

\*Inoculate all legumes such as vetch, trefoil and clovers with the proper bacterium. Inoculate with 3X recommended amount.

PLAN PREPARED BY Vincent Wood 09/08/2023

ADDRESS 116 Post Avenue

Ripley, WV 25271

PHONE NO. 372-2709

NOTES: Please request landowner's cooperation to protect new seedling for one growing season. Attach separate sheets as necessary for comments.

ATTACH OR PHOTOCOPY SECTION OF INVOLVED TOPOGRAPHIC MAP. QUADRANGLE KENNA

**LEGEND**





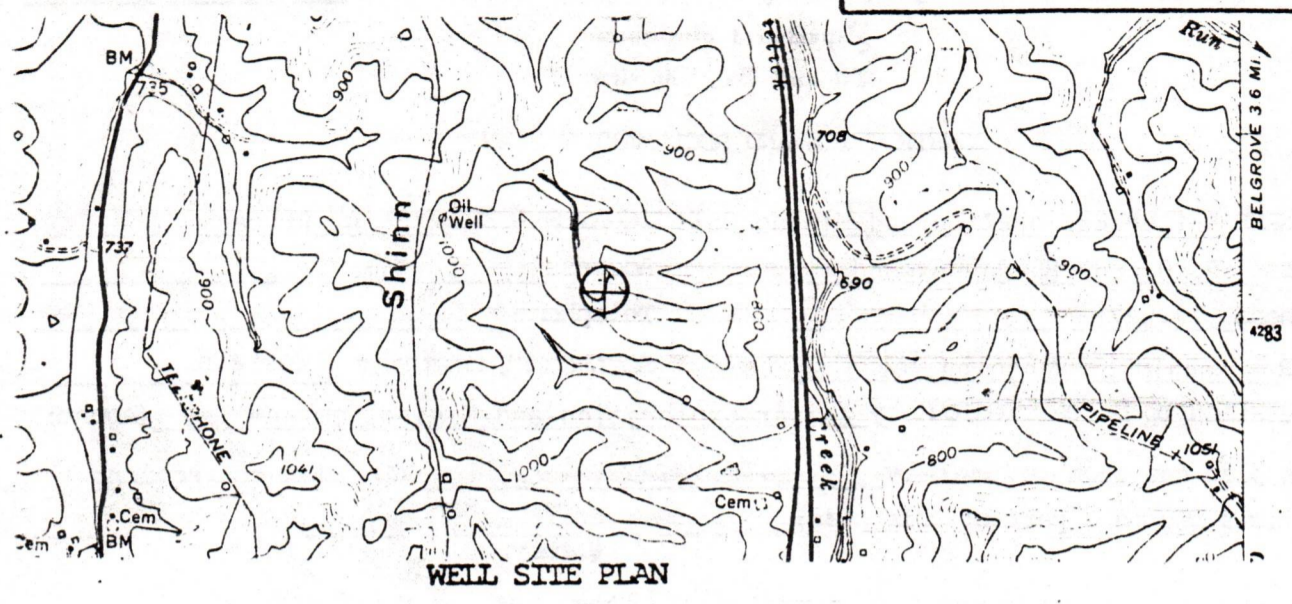





Well Site 

Access Road 



Sketch to include well location, existing access road, roads to be constructed, wellsite, drilling pits and necessary structures numbered or lettered to correspond with the first part of this plan. Include all natural drainage.

**LEGEND**

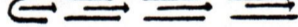
Property boundary 	Diversion 
Road 	Spring 
Existing fence 	Wet spot 
Planned fence 	Building 
Stream 	Drain pipe 
Open ditch 	Waterway 

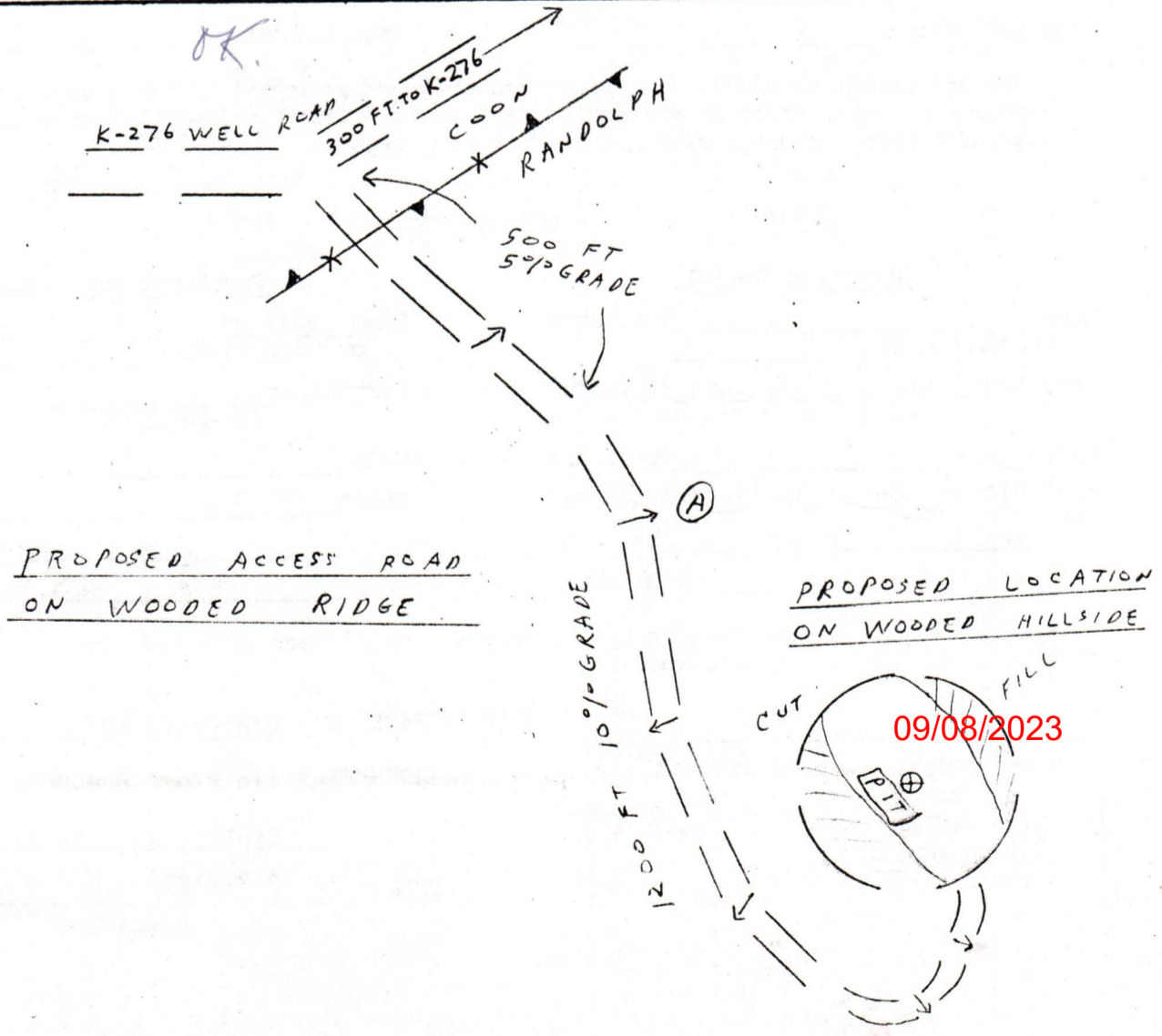

1) Date: August 15, 19 83  
2) Operator's Well No. KEM #324  
3) API Well No. 47  
State County Permit

STATE OF WEST VIRGINIA  
DEPARTMENT OF MINES, OFFICE OF OIL & GAS

NOTICE OF APPLICATION FOR A WELL WORK PERMIT

4) SURFACE OWNER(S) OF RECORD TO BE SERVED

(i) Name Howard Parsons  
Address

(ii) Name Gairy L. Parsons  
Address Rose-Mary Heights Addition  
Parkersburg, WV 26101

(iii) Name James Parsons  
Address

5(i) COAL OPERATOR None  
Address

5(ii) COAL OWNER(S) WITH DECLARATION ON RECORD:  
Name None  
Address

Name  
Address

5(iii) COAL LESSEE WITH DECLARATION ON RECORD:  
Name None  
Address

TO THE PERSON(S) NAMED ABOVE: You should have received this Form and the following documents:

- (1) The Application for a Well Work Permit on Form IV-2(B) (or Form IV-4 if the well is to be plugged, which sets out the parties involved in the drilling or other work, and describes the well and its location and, if applicable, the proposed casing and cementing program;
- (2) The plat (surveyor's map) showing the well location on Form IV-6; and
- (3) The Construction and Reclamation Plan on Form IV-9 (unless the well work is only to plug a well), which sets out the plan for erosion and sediment control and for reclamation for the site and access road.

THE REASON YOU RECEIVED THESE DOCUMENTS IS THAT YOU HAVE RIGHTS REGARDING THE APPLICATION WHICH ARE SUMMARIZED IN THE "INSTRUCTIONS" ON THE REVERSE SIDE OF THE COPY OF THE APPLICATION (FORM IV-2(B) OR FORM 4, DESIGNATED FOR YOU. HOWEVER, YOU ARE NOT REQUIRED TO TAKE ANY ACTION AT ALL.

Take notice that under Chapter 22 of the West Virginia Code, the undersigned well operator proposes to file or has filed this Notice and Application and accompanying documents for a Well Work Permit with the Administrator of the Office of Oil and Gas, West Virginia Department of Mines, with respect to a well at the location described on attached Application and depicted on attached Form IV-6. Copies of this Notice, the Application, the plat, and the Construction and Reclamation Plan have been mailed by registered or certified mail or delivered by hand to the person(s) named above (or by publication in certain circumstances) on or before the day of mailing or delivery to the Administrator.

6) EXTRACTION RIGHTS

Check and provide one of the following:

- Included is the lease or leases or other continuing contract or contracts by which I hold the right to extract oil or gas.
- The requirement of Code 22-4-1-(c) (1) through (4). (See reverse side for specifics.)

7) ROYALTY PROVISIONS

Is the right to extract, produce or market the oil or gas based upon a lease or leases or other contract or contracts providing for flat well royalty or any similar provision for compensation to the owner of the oil or gas in place which is not inherently related to the volume of oil or gas so extracted, produced or marketed? Yes No

If the answer above is No, nothing additional is needed. If the answer is Yes, you may use Affidavit Form IV-60.

See the reverse side for line item instructions, and for instructions concerning the required copies of the Notice and Application, plat, and Construction and Reclamation Plan.

RECEIVED  
AUG 29 1983

OIL & GAS DIVISION  
DEPT. OF MINE

The truth of the information on the Notice and Application is verified and sworn to and the Notice is signed on behalf of the Well Operator in my County and State by

R. A. Pryce  
this 6 day of August, 19 83.  
My commission expires 12/01, 19 85.

Faith Ann Halbert  
Notary Public, Jackson County,  
State of West Virginia

WELL

OPERATOR Kaiser Exploration and Mining Company

By R. A. Pryce  
Its General Manager  
Address P. O. Box 8,  
Ravenswood, WV 26164  
Telephone 304 273 5371

09/08/2023

I N S T R U C T I O N S T O A P P L I C A N T

CONCERNING THE LINE ITEMS:

- 1) Date of Notice.
- 2) Your well name and number.
- 3) To be filled out by the Office of Oil & Gas.
- 4) & 5) Use separate sheet if necessary.
- 4) Surface owner(s) of record to be served with Notice and Application. However, see also Code § 22-4-1b(b) if "more than three tenants in common or other co-owners of interest described in subsection (a) of this section hold interests in such lands".
- 5(i) "Coal Operator" means any person, firm, partnership, partnership association or corporation that proposes to or does operate a coal mine.
- 5(ii, iii) See Code § 22-4-20.
- 6) See Code § 22-4-11(c). However, in lieu of filing the lease(s) or other continuing contract(s), the Applicant may fill out the information in the space provided below.
- 7) See Code § § 22-4-11(d, e).

CONCERNING THE REQUIRED COPIES FOR FILING AND SERVICE:

Filing. Code § 22-4-1k and Regulation 7.02 provide that the original and required copies of the Notice and Application must be filed with the Administrator, accompanied by (i) a plat in the form prescribed by Regulation 11, (ii) a bond in one of the forms prescribed by Regulation 12, or in lieu thereof the other security allowed by Code § 22-4-1k(d) and the reclamation required by Code § 22-4-12b and Regulation 23, (iv) unless previously paid on the same well, the fees required by Code § 22-4-1a(c) and 22-3-12a, and (v) if applicable, the consent required by Code § 22-4-8a from the owner of any water well on dwelling within 200 feet of the proposed well.

Service. In addition, service must be made on the surface owner(s) and the person(s) with an interest in the coal. See Code § § 22-4-1m, 22-4-2, 22-4-2a, and 22-4-2b.

---

INFORMATION SUPPLIED UNDER CODE § 22-4-11(d)

IN LIEU OF FILING LEASE(S) AND OTHER CONTINUING CONTRACT(S)

Under the oath required to make the verification on the obverse side of this Notice, I depose and say that I am the person who signed the Notice for the Applicant, and that--

- (1) the tract of land is the same tract described in the Application to which this Notice applies, partly or wholly depicted in the accompanying plat, and described in the Construction and Reclamation Plan;
- (2) the parties and recordation data (if recorded) for lease(s) or other continuing contract(s) by which the Applicant claims the right to extract, produce or market the oil or gas are as follows:

Grantor, lessor, etc.      Grantee, lessee, etc.      Royalty      Book Page

Kaiser Exploration and Mining Co. G. A. Randolph heirs 1/8 of prevailing 173/315  
field price



1) Date: August 15, 19 83  
 2) Operator's Well No. KEM 4224  
 3) API Well No. 47 State \_\_\_\_\_ County \_\_\_\_\_ Permit \_\_\_\_\_

STATE OF WEST VIRGINIA  
 DEPARTMENT OF MINES, OIL AND GAS DIVISION  
APPLICATION FOR A WELL WORK PERMIT

- 4) WELL TYPE: A Oil \_\_\_\_\_ / Gas X /  
 B (If "Gas", Production X / Underground storage \_\_\_\_\_ / Deep \_\_\_\_\_ / Shallow X /)
- 5) LOCATION: Elevation: 920 Watershed: Stonewall Creek  
 District: Ripley County: Jackson Quadrangle: Kenna
- 6) WELL OPERATOR Kaiser Exploration and Mining Co. 7) DESIGNATED AGENT R. A. Pryce  
 Address P. O. Box 3 Address P. O. Box 3  
Ravenswood, WV 26164 Ravenswood, WV 26164
- 8) OIL & GAS INSPECTOR TO BE NOTIFIED Name Homer Dougherty  
 Address Box 3A, Linden Rt  
Looneyville, WV
- 9) DRILLING CONTRACTOR: Name Clint Hurt  
 Address P. O. Box 388  
Elkview, WV
- 10) PROPOSED WELL WORK: Drill X / Drill deeper \_\_\_\_\_ / Redrill \_\_\_\_\_ / Stimulate \_\_\_\_\_  
 Plug off old formation \_\_\_\_\_ / Perforate new formation \_\_\_\_\_  
 Other physical change in well (specify) \_\_\_\_\_
- 11) GEOLOGICAL TARGET FORMATION, Devonian Brown Shale
- 12) Estimated depth of completed well, 5140 feet
- 13) Approximate strata depths: Fresh, \_\_\_\_\_ feet; salt, \_\_\_\_\_ feet.
- 14) Approximate coal seam depths: \_\_\_\_\_ Is coal being mined in the area? Yes \_\_\_\_\_ / No \_\_\_\_\_

15) CASING AND TUBING PROGRAM

CASING OR TUBING TYPE	SPECIFICATIONS					FOOTAGE INTERVALS		CEMENT FILL-UP OR SACKS (Cubic feet)	PACKERS
	Size	Grade	Weight per ft.	New	Used	For drilling	Left in well		
Conductor									Kinds
Fresh water	<u>10 3/4"</u>			<u>X</u>		<u>250</u>	<u>250</u>	<u>150 sks class A</u>	<u>to surface</u>
Coal								<u>85 sks 50/50</u>	<u>pozmix</u>
Intermediate	<u>7"</u>			<u>X</u>		<u>2375</u>	<u>2375</u>	<u>100 sks class A</u>	<u>Depths set</u>
Production	<u>6 1/2"</u>			<u>X</u>		<u>5140</u>	<u>5140</u>	<u>225 sks 50/50</u>	<u>pozmix</u>
Tubing									Perforations:
Liners									Top Bottom

RECEIVED

AUG 19 1983

The law requires a comment period for surface owners. However, the permit can be issued in less than 15 days from the filing of the Application if the surface owner(s) of record sign(s) the following "Voluntary Statement of No Objection" on a facsimile of this surface owner's copy of the Application.

OIL & GAS DIVISION  
 DEPT. OF MINES

VOLUNTARY STATEMENT OF NO OBJECTION

I hereby state that I have read the instructions to surface owners on the reverse side of this Application for a Well Work Permit, and that I have received copies of (1) a Notice of Application for a Well Work Permit on Form IV-2(A), (2) an Application for a Well Work Permit on Form IV-2(B), (3) a survey plat on Form IV-6, and (4) a Construction and Reclamation Plan on Form IV-9, all for proposed well work on my surface land as described therein. I further state that I have no objection to the planned work described in these materials, and I have no objection to a permit being issued based on those materials.

(For execution by corporation, partnership, etc.)  
 NAME: \_\_\_\_\_  
 By \_\_\_\_\_  
 Its \_\_\_\_\_ Date \_\_\_\_\_

(For execution by natural persons)  
Gary L. Parsons Date: 8-18-83  
 (Signature)  
Howard Parsons Date: 8-24-83  
 (Signature)  
James L. Parsons 8-24-83  
 (Signature) 09/08/2023  
 Surface Owner

INSTRUCTIONS TO APPLICANT

CONCERNING THE LINE ITEMS:

- 1) Date of Notice.
- 2) Your well name and number.
- 3) To be filled out by the Office of Oil & Gas.
- 4) & 5) Use separate sheet if necessary.

4) Surface owner(s) of record to be served with Notice and Application. However, see also Code § 22-4-1b(b) if "more than three tenants in common or other co-owners of interest described in subsection (a) of this section hold interests in such lands".

5(1) "Coal Operator" means any person, firm, partnership, partnership association or corporation that proposes to or does operate a coal mine.

5(f), (f)(1) See Code § 22-4-20.

6) See Code § 22-4-11(c). However, in lieu of filing the lease(s) or other continuing contract(s), the Applicant may fill out the information in the space provided below.

7) See Code § 22-4-11(d), (e).

CONCERNING THE REQUIRED COPIES FOR FILING AND SERVICE:

Filing. Code § 22-4-1k and Regulation 7.02 provide that the original and required copies of the Notice and Application must be filed with the Administrator, accompanied by (1) a plat in the form prescribed by Regulation 11, (11) a bond in one of the forms prescribed by Regulation 12, or in lieu thereof the other security allowed by Code § 22-4-1k(d) and the reclamation required by Code § 22-4-12b and Regulation 23, (1v) unless previously paid on the same well, the fees required by Code § 22-4-1a(c) and 22-3-12a, and (v) if applicable, the consent required by Code § 22-4-8a from the owner of any water well on dwelling within 200 feet of the proposed well.

Service. In addition, service must be made on the surface owner(s) and the person(s) with an interest in the coal. See Code § 22-4-1m, 22-4-2, 22-4-2a, and 22-4-2b.

INFORMATION SUPPLIED UNDER CODE § 22-4-11(d)

IN LIEU OF FILING LEASE(S) AND OTHER CONTINUING CONTRACT(S)

Under the oath required to make the verification on the obverse side of this Notice, I depose and say that I am the person who signed the Notice for the Applicant, and that the tract of land is the same tract described in the Application to which this Notice applies, partly or wholly depicted in the accompanying plat, and described in the Construction and Reclamation Plan;

(2) the parties and recordation data (if recorded) for lease(s) or other continuing contract(s) by which the Applicant claims the right to extract, produce or market the oil or gas are as follows:

Grantor, lessor, etc.	Grantee, lessee, etc.	Royalty	Book Page
-----------------------	-----------------------	---------	-----------

Kaiser Exploration and Mining Co. G. A. Randolph heirs 1/8 of prevailing field price 173/315



AFFIDAVIT OF PERSONAL SERVICE ON SURFACE OWNER

STATE OF WEST VIRGINIA  
COUNTY OF JACKSON:

The undersigned, being first duly sworn, says that the undersigned served a true and complete copy of all sides of--

- (1) Notice on Form IV-2(A) / Form IV-3(A) / Form IV-4(A) /
- (2) Application on Form IV-2(B) / Form IV-3(B) / Form IV-4(B) /
- (3) Plat showing the well location on Form IV-6, and
- (4) Construction and Reclamation Plan on Form IV-9 (unless the application is to plug a well)

--all with respect to operator's Well No. 324 located in Ripley District, JACKSON County, West Virginia, upon the person or organization named--

GARY L. LAWSON

--by delivering the same in Wood County, State of WEST VIRGINIA on the 18th day of AUGUST, 1983 in the manner specified below.

[COMPLETE THE APPROPRIATE SECTION]

For an individual:

- [  ] Handing it to him / her / or, because he / she / refused to take it when I offered it, by leaving it in his / her / presence.
- [  ] Handing it to a member of his or her family above the age of 16 years named \_\_\_\_\_ who resides at the usual place of abode of the person to be served, and asking the family member to give it to the person to be served as soon as possible.

For a partnership:

- [  ] Handing it to \_\_\_\_\_, a partner of the partnership or, because the partner refused to take it when I handed it over, by leaving it in the presence of the partner.

For a limited partnership:

- [  ] Handing it to the general partner, named \_\_\_\_\_, or, because the general partner refused to take it when I tried to hand it over, by leaving it in the presence of the general partner.

For a corporation:

- [  ] Handing it to the corporation's employee / officer / director / attorney in fact / named \_\_\_\_\_.

RECEIVED  
AUG 23 1983

OIL & GAS DIVISION  
DEPT. OF MINES

[Signature]  
(Signature of person executing service)

Taken, subscribed and sworn before me this 25 day of August, 1983.  
My commission expires Oct 16, 1983

[Signature]  
Notary Public

(AFFIX SEAL IF NOTARIZED IF OUTSIDE THE STATE)

09/08/2023

INSTRUCTIONS TO APPLICANT

CONCERNING THE LINE ITEMS:

- 1) Date of Notice.
- 2) Your well name and number.
- 3) To be filled out by the Office of Oil & Gas.
- 4) & 5) Use separate sheet if necessary.

- 4) Surface owner(s) of record to be served with Notice and Application. However, see also Code § 22-4-1b(b) if "more than three tenants in common or other co-owners of interest described in subsection (a) of this section hold interests in such lands".
- 5 (1) "Coal Operator" means any person, firm, partnership, partnership association or corporation that proposes to or does operate a coal mine.
- 5 (ii, iii) See Code § 22-4-20.

- 6) See Code § 22-4-11(c). However, in lieu of filing the lease(s) or other continuing contract(s), the Applicant may fill out the information in the space provided below.
- 7) See Code § 22-4-11(d, e).

CONCERNING THE REQUIRED COPIES FOR FILING AND SERVICE:

Filing. Code § 22-4-1k and Regulation 7.02 provide that the original and required copies of the Notice and Application must be filed with the Administrator, accompanied by (i) a plat in the form prescribed by Regulation 11, (ii) a bond in one of the forms prescribed by Regulation 12, or in lieu thereof the other security allowed by Code § 22-4-1k(d) and the reclamation required by Code § 22-4-12b and Regulation 23, (iv) unless previously paid on the same well, the fees required by Code § 22-4-1a(c) and 22-3-12a, and (v) if applicable, the consent required by Code § 22-4-8a from the owner of any water well on dwelling within 200 feet of the proposed well.

Service. In addition, service must be made on the surface owner(s) and the person(s) with an interest in the coal. See Code § 22-4-1m, 22-4-2, 22-4-2a, and 22-4-2b.

INFORMATION SUPPLIED UNDER CODE § 22-4-11(d)

IN LIEU OF FILING LEASE(S) AND OTHER CONTINUING CONTRACT(S)

Under the oath required to make the verification on the reverse side of this Notice, I depose and say that I am the person who signed the Notice for the Applicant, and that-- (1) the tract of land is the same tract described in the Application to which this Notice applies, partly or wholly depicted in the accompanying plat, and described in the Construction and Reclamation Plan;

(2) the parties and recordation data (if recorded) for lease(s) or other continuing contract(s) by which the Applicant claims the right to extract, produce or market the oil or gas are as follows:

Grantor, lessor, etc.	Grantee, lessee, etc.	Royalty	Book Page
-----------------------	-----------------------	---------	-----------

Kaiser Exploration and Mining Co. G. A. Randolph heirs 1/8 of prevailing field price  
173/315

AFFIDAVIT OF PERSONAL SERVICE ON SURFACE OWNER

STATE OF West Virginia  
COUNTY OF JACKSON

The undersigned, being first duly sworn, says that the undersigned served a true and complete copy of all sides of--

- (1) Notice on Form IV-2(A) /  Form IV-3(A) / Form IV-4(A) /
- (2) Application on Form IV-2(B) /  Form IV-3(B) / Form IV-4(B) /
- (3) Plat showing the well location on Form IV-6, and
- (4) Construction and Reclamation Plan on Form IV-9 (unless the application is to plug a well)

--all with respect to operator's Well No. 324 located in Putnam District, Jackson County, West Virginia, upon the person or organization named--

James L. Rayson  
--by delivering the same in Jackson County, State of West Virginia on the 11 day of August, 1983 in the manner specified below.

[COMPLETE THE APPROPRIATE SECTION]

For an individual:

Handing it to him /  her / or, because he / she / refused to take it when I offered it, by leaving it in his / her / presence.

[ ]

Handing it to a member of his or her family above the age of 16 years named James L. Rayson who resides at the usual place of abode of the person to be served, and asking the family member to give it to the person to be served as soon as possible.

For a partnership:

Handing it to James L. Rayson, a partner of the partnership or, because the partner refused to take it when I handed it over, by leaving it in the presence of the partner.

For a limited partnership:

Handing it to the general partner, named James L. Rayson, or, because the general partner refused to take it when I tried to hand it over, by leaving it in the presence of the general partner.

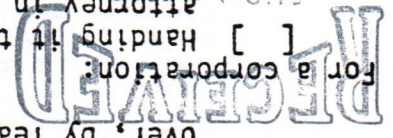

OIL & GAS DIVISION  
DEPT. OF MINES

James L. Rayson  
(Signature of person executing service)

Taken, subscribed and sworn before me this 25 day of August, 1983.  
My commission expires Oct 16, 1983

Stephen Kelly  
Notary Public  
(AFFIX SEAL IF NOTARIZED IF OUTSIDE THE STATE)

I N S T R U C T I O N S T O A P P L I C A N T

CONCERNING THE LINE ITEMS:

- 1) Date of Notice.
- 2) Your well name and number.
- 3) To be filled out by the Office of Oil & Gas.
- 4) & 5) Use separate sheet if necessary.
- 4) Surface owner(s) of record to be served with Notice and Application. However, see also Code § 22-4-1b(b) if "more than three tenants in common or other co-owners of interest described in subsection (a) of this section hold interests in such lands".
- 5(i) "Coal Operator" means any person, firm, partnership, partnership association or corporation that proposes to or does operate a coal mine.
- 5(ii, iii) See Code § 22-4-20.
- 6) See Code § 22-4-11(c). However, in lieu of filing the lease(s) or other continuing contract(s), the Applicant may fill out the information in the space provided below.
- 7) See Code § 22-4-11(d, e).

CONCERNING THE REQUIRED COPIES FOR FILING AND SERVICE:

Filing. Code § 22-4-1k and Regulation 7.02 provide that the original and required copies of the Notice and Application must be filed with the Administrator, accompanied by (i) a plat in the form prescribed by Regulation 11, (ii) a bond in one of the forms prescribed by Regulation 12, or in lieu thereof the other security allowed by Code § 22-4-1k(d) and the reclamation required by Code § 22-4-12b and Regulation 23, (iv) unless previously paid on the same well, the fees required by Code § 22-4-1a(c) and 22-3-12a, and (v) if applicable, the consent required by Code § 22-4-8a from the owner of any water well on dwelling within 200 feet of the proposed well.

Service. In addition, service must be made on the surface owner(s) and the person(s) with an interest in the coal. See Code § 22-4-1m, 22-4-2, 22-4-2a, and 22-4-2b.

---

INFORMATION SUPPLIED UNDER CODE § 22-4-11(d)

IN LIEU OF FILING LEASE(S) AND OTHER CONTINUING CONTRACT(S)

Under the oath required to make the verification on the obverse side of this Notice, I depose and say that I am the person who signed the Notice for the Applicant, and that--

- (1) the tract of land is the same tract described in the Application to which this Notice applies, partly or wholly depicted in the accompanying plat, and described in the Construction and Reclamation Plan;
- (2) the parties and recordation data (if recorded) for lease(s) or other continuing contract(s) by which the Applicant claims the right to extract, produce or market the oil or gas are as follows:

Grantor, lessor, etc.      Grantee, lessee, etc.      Royalty      Book Page

Kaiser Exploration and Mining Co. G. A. Randolph heirs 1/8 of prevailing 173/315 field price

AFFIDAVIT OF PERSONAL SERVICE ON SURFACE OWNER

STATE OF WEST VIRGINIA  
COUNTY OF JACKSON:

The undersigned, being first duly sworn, says that the undersigned served a true and complete copy of all sides of--

- (1) Notice on Form IV-2(A)  / Form IV-3(A)  / Form IV-4(A)  /
- (2) Application on Form IV-2(B)  / Form IV-3(B)  / Form IV-4(B)  /
- (3) Plat showing the well location on Form IV-6, and
- (4) Construction and Reclamation Plan on Form IV-9 (unless the application is to plug a well)

--all with respect to operator's Well No. 324 located in Ripley District, JACKSON County, West Virginia, upon the person or organization named--

HOWARD PARSONS

--by delivering the same in KANAWHA County, State of WEST VIRGINIA on the 24th day of AUGUST, 1983 in the manner specified below.

[COMPLETE THE APPROPRIATE SECTION]

For an individual:

[  ] Handing it to him  / her  / or, because he  / she  / refused to take it when I offered it, by leaving it in his  / her  / presence.

[  ] Handing it to a member of his or her family above the age of 16 years named \_\_\_\_\_ who resides at the usual place of abode of the person to be served, and asking the family member to give it to the person to be served as soon as possible.

For a partnership:

[  ] Handing it to \_\_\_\_\_, a partner of the partnership or, because the partner refused to take it when I handed it over, by leaving it in the presence of the partner.

For a limited partnership:

[  ] Handing it to the general partner, named \_\_\_\_\_, or, because the general partner refused to take it when I tried to hand it over, by leaving it in the presence of the general partner.

For a corporation:

[  ] Handing it to the corporation's employee  / officer  / director  / attorney in fact  / named \_\_\_\_\_.

RECEIVED

AUG 29 1983

[Signature]  
(Signature of person executing service)

OIL & GAS DIVISION  
DEPT. OF MINES

Taken, subscribed and sworn before me this 25 day of August, 1983.  
My commission expires Oct 16, 1983

[Signature]  
Notary Public

(AFFIX SEAL IF NOTARIZED IF OUTSIDE THE STATE)

09/08/2023

INSTRUCTIONS TO APPLICANT

CONCERNING THE LINE ITEMS:

- 1) Date of Notice.
- 2) Your well name and number.
- 3) To be filled out by the Office of Oil & Gas.
- 4) & 5) Use separate sheet if necessary.
- 4) Surface owner(s) of record to be served with Notice and Application. However, see also Code § 22-4-1b(b) if "more than three tenants in common or other co-owners of interest described in subsection (a) of this section hold interests in such lands".
- 5 (1) "Coal Operator" means any person, firm, partnership, partnership association or corporation that proposes to or does operate a coal mine.
- 5 (1), (11) See Code § 22-4-20.
- 6) See Code § 22-4-11(c). However, in lieu of filing the lease(s) or other continuing contract(s), the Applicant may fill out the information in the space provided below.
- 7) See Code § 22-4-11(d, e).

CONCERNING THE REQUIRED COPIES FOR FILING AND SERVICE:

Filing. Code § 22-4-1k and Regulation 7.02 provide that the original and required copies of the Notice and Application must be filed with the Administrator, accompanied by (i) a plat in the form prescribed by Regulation 11, (ii) a bond in one of the forms prescribed by Regulation 12, or in lieu thereof the other security allowed by Code § 22-4-1k(d) and the reclamation required by Code § 22-4-12b and Regulation 23, (iv) unless previously paid on the same well, the fees required by Code § 22-4-1a(c) and 22-3-12a, and (v) if applicable, the consent required by Code § 22-4-8a from the owner of any water well on dwelling within 200 feet of the proposed well.

Service. In addition, service must be made on the surface owner(s) and the person(s) with an interest in the coal. See Code § 22-4-1m, 22-4-2, 22-4-2a, and 22-4-2b.

INFORMATION SUPPLIED UNDER CODE § 22-4-11(d)

IN LIEU OF FILING LEASE(S) AND OTHER CONTINUING CONTRACT(S)

Under the oath required to make the verification on the reverse side of this Notice, I depose and say that I am the person who signed the Notice for the Applicant, and that the tract of land is the same tract described in the Application to which this Notice applies, partly or wholly depicted in the accompanying plat, and described in the Construction and Reclamation Plan;

(2) the parties and recordation data (if recorded) for lease(s) or other continuing contract(s) by which the Applicant claims the right to extract, produce or market the oil or gas are as follows:

Grantor, lessor, etc.	Grantee, lessee, etc.	Royalty	Book Page
-----------------------	-----------------------	---------	-----------

Kaiser Exploration and Mining Co. G. A. Randolph heirs 1/8 of prevailing field price  
173/315

RECEIVED

DEC 12 1984



IV-35 (Rev 8-81)

OIL & GAS DIVISION DEPT. OF MINES

Date October 15, 1984 Operator's Well No. KEM 324 Farm Randolph API No. 47-035-1898

CONFIDENTIAL

State of West Virginia Department of Mines Oil and Gas Division

WELL OPERATOR'S REPORT OF

DRILLING, FRACTURING AND/OR STIMULATING, OR PHYSICAL CHANGE

Cannot be help - T.O. 4553

WELL TYPE: Oil / Gas X / Liquid Injection / Waste Disposal / (If "Gas," Production X / Underground Storage / Deep / Shallow X /)

LOCATION: Elevation: 920 Watershed Stonelick Creek District: Ripley County Jackson Quadrangle Kenna

COMPANY Kaiser Exploration and Mining Company

ADDRESS P.O. Box 8, Ravenswood, WV 26164

DESIGNATED AGENT R.A. Pryce

ADDRESS same

SURFACE OWNER Gary Parsons also Howard & James

ADDRESS Rose-Mary Heights Add., Parkersburg, WV 26101

MINERAL RIGHTS OWNER G.A. Randolph Heirs

ADDRESS

OIL AND GAS INSPECTOR FOR THIS WORK Homer Dougherty

ADDRESS Box 3A, Linden Rt., Looneyville, WV

PERMIT ISSUED September 19, 1983

DRILLING COMMENCED 9-18-84

DRILLING COMPLETED 9-24-84

IF APPLICABLE: PLUGGING OF DRY HOLE ON CONTINUOUS PROGRESSION FROM DRILLING OR REWORKING. VERBAL PERMISSION OBTAINED ON

Table with 4 columns: Casing & Tubing, Used in Drilling, Left in Well, Cement fill up Cu. ft. Rows include sizes 20-16 Cond, 10 3/4" x 13-10", 9 5/8, 8 5/8, 7, 5 1/2, 4 1/2, 3, 2, and Liners used.

GEOLOGICAL TARGET FORMATION Devonian Brown Shale Depth 4202/4436 feet

Depth of completed well 4500 feet Rotary X / Cable Tools

Water strata depth: Fresh feet; Salt feet

Coal seam depths: Is coal being mined in the area? No Drilled on fluid - not known

OPEN FLOW DATA

Producing formation Devonian Brown Shale Pay zone depth 4202/4436 feet

Gas: Initial open flow N/A Mcf/d Oil: Initial open flow Bbl/d

Final open flow 1858 commingled Mcf/d Final open flow Bbl/d

Time of open flow between initial and final tests 4 hours

Static rock pressure 1025 psig(surface measurement) after 48 hours shut in

(If applicable due to multiple completion--)

Second producing formation Berea Sandstone Pay zone depth 2594/2601 feet

Gas: Initial open flow N/A Mcf/d Oil: Initial open flow Bbl/d

Final open flow 1858 commingled Mcf/d Oil: Final open flow Bbl/d

Time of open flow between initial and final tests 4 hours

Static rock pressure 1025 psig(surface measurement) after 48 hours shut in

09/08/2023

(Continue on reverse side)

RECEIVED

DETAILS OF PERFORATED INTERVALS, FRACTURING OR STIMULATING, PHYSICAL CHANGE, ETC.

9/27/84 Young's to perforate Lower Brown Shale with 20 (.39" dia) 4202/4436' and perforate Berea with 21 (.39" dia) shots 2594/2601'.

10/3/84 Nowsco to frac the Shale. Total sand: 60,000# 20/40 sand, total nitrogen: 667.5 MSCF, total sand ladened fluid: 199 bbl, total fluid: 267 bbl, ISIP: 2000 psig, 5 min SIP: 1380 psig. Nowsco to frac Berea with 60,000# of 20/40 sand, total nitrogen: 677.5 MSCF, total sand ladened fluid: 199 bbl, total fluid: 281 bbl, ISIP: 1800 psig, 5 min. SIP: 1500 psig.

WELL LOG

FORMATION	COLOR	HARD OR SOFT	TOP FEET	BOTTOM FEET	REMARKS Including indication of all fresh and salt water, coal, oil and gas
The following are drillers' depths: (top hole not logged)					
Sand and Shale			0	2007	
Big Lime			2007	2140	
Big Injun			2140	2192	
Shale			2192	2575	
Loggers Depth:					
Coffee Shale			2575	2592	
Berea Sand			2592	2601	S/g
Shale			2601	3830	S/g @ 3673
Brown Shale			3830	4426	S/g @ 3854, 4310
Shale			4426	4553	
Total Depth			4553		

(Attach separate sheets as necessary)

KAISER EXPLORATION AND MINING COMPANY  
Well Operator

By: RA.P.

09/08/2023

Date: October 16, 1984

Note: Regulation 2.02(i) provides as follows:  
"The term 'log' or 'well log' shall mean a systematic detailed geological record of all formations, including coal, encountered in the drilling of a well."



STATE OF WEST VIRGINIA  
DEPARTMENT OF MINES  
OIL AND GAS WELLS DIVISION

RECEIVED

AUG 22 1984

OIL & GAS DIVISION  
DEPT. OF MINES

INSPECTOR'S WELL REPORT

Permit No. 035 1898

Oil or Gas Well \_\_\_\_\_  
(KIND)

Company <u>Kaiser Exploration</u>	CASING AND TUBING	USED IN DRILLING	LEFT IN WELL	PACKERS
Address _____	Size			Kind of Packer _____
Farm _____	16			
Well No. <u>Kem 324</u>	13			Size of _____
District _____ County <u>Jackson</u>	10			
Drilling commenced _____	8 1/4			Depth set _____
Drilling completed _____ Total depth _____	6 5/8			
Date shot _____ Depth of shot _____	5 3/16			Perf. top _____
Initial open flow _____ /10ths Water in _____ Inch	3			
Open flow after tubing _____ /10ths Merc. in _____ Inch	2			Perf. bottom _____
Volume _____ Cu. Ft.	Liners Used			Perf. top _____
Rock pressure _____ lbs. _____ hrs.				Perf. bottom _____
Oil _____ bbls., 1st 24 hrs.	CASING CEMENTED _____ SIZE _____ No. FT. _____ Date _____			
Fresh water _____ feet _____ feet	NAME OF SERVICE COMPANY _____			
Salt water _____ feet _____ feet	COAL WAS ENCOUNTERED AT _____ FEET _____ INCHES			
	_____ FEET _____ INCHES _____ FEET _____ INCHES			
	_____ FEET _____ INCHES _____ FEET _____ INCHES			

Drillers' Names \_\_\_\_\_

Remarks: \_\_\_\_\_

Finishing location getting ready for rig.

8 21 84  
DATE

*Joseph T. ...*  
09/08/2023



STATE OF WEST VIRGINIA  
DEPARTMENT OF MINES  
OIL AND GAS WELLS DIVISION

RECEIVED  
SEP 25 1984  
OIL & GAS DIVISION  
DEPT. OF MINES

INSPECTOR'S WELL REPORT

Permit No. 035 1898

Oil or Gas Well  
(KIND)

Company <u>Kaiser Exploration</u>	CASING AND TUBING	USED IN DRILLING	LEFT IN WELL	PACKERS
Address _____	Size			
Farm <u>Randolph</u>	16			Kind of Packer _____
Well No. <u>Kem 423324</u>	13			
District _____ County <u>Jackson</u>	10			Size of _____
Drilling commenced <u>9 18 84</u>	8 1/4			
Drilling completed _____ Total depth _____	6 5/8			Depth set _____
Date shot _____ Depth of shot _____	5 3/16			
Initial open flow _____ /10ths Water in _____ Inch	3			Perf. top _____
Open flow after tubing _____ /10ths Merc. in _____ Inch	2			Perf. bottom _____
Volume _____ Cu. Ft.	Liners Used			Perf. top _____
Rock pressure _____ lbs. _____ hrs.				Perf. bottom _____
Oil _____ bbls., 1st 24 hrs.	CASING CEMENTED _____ SIZE _____ No. FT. _____ Date _____			
Fresh water _____ feet _____ feet	NAME OF SERVICE COMPANY _____			
Salt water _____ feet _____ feet	COAL WAS ENCOUNTERED AT _____ FEET _____ INCHES			
	_____ FEET _____ INCHES _____ FEET _____ INCHES			
	_____ FEET _____ INCHES _____ FEET _____ INCHES			

Drillers' Names \_\_\_\_\_

Remarks:

Moving onto and spudding well.

9 18 84

DATE

*George T. [Signature]*  
09/08/2023



STATE OF WEST VIRGINIA  
DEPARTMENT OF MINES  
OIL AND GAS WELLS DIVISION

RECEIVED  
OCT 1 - 1984

OIL & GAS DIVISION  
DEPT. OF MINES

INSPECTOR'S WELL REPORT

Permit No. 035 1898

Oil or Gas Well \_\_\_\_\_  
(KIND)

Company <u>Kaiser Exploration</u>	CASING AND TUBING	USED IN DRILLING	LEFT IN WELL	PACKERS
Address _____	Size			
Farm <u>Randolph</u>	16			Kind of Packer _____
Well No. <u>Kem 324</u>	13			
District _____ County <u>Jackson</u>	10			Size of _____
Drilling commenced _____	8 1/4			
Drilling completed <u>9 24 84</u> Total depth <u>4500</u>	6 3/8			Depth set _____
Date shot _____ Depth of shot _____	5 3/16			
Initial open flow _____ /10ths Water in _____ Inch	3			Perf. top _____
Open flow after tubing _____ /10ths Merc. in _____ Inch	2			Perf. bottom _____
Volume _____ Cu. Ft.	Liners Used			Perf. top _____
Rock pressure _____ lbs. _____ hrs.				Perf. bottom _____
Oil _____ bbls., 1st 24 hrs.	CASING CEMENTED _____ SIZE _____ No. FT. _____ Date _____			
Fresh water _____ feet _____ feet	NAME OF SERVICE COMPANY _____			
Salt water _____ feet _____ feet	COAL WAS ENCOUNTERED AT _____ FEET _____ INCHES			
	_____ FEET _____ INCHES _____ FEET _____ INCHES			
	_____ FEET _____ INCHES _____ FEET _____ INCHES			

Drillers' Names \_\_\_\_\_

Hurt Rig #2

Remarks: \_\_\_\_\_

Ran 112 h jts 4 1/2 csg 4475 set 4485KB cement Halliburton 225 sks 50/50  
poz 10% salt 12.5 lb per sk gilsonite plug down 11:45 pm. 9 24 84.  
9 25 84 moved off location.

9 25 84

DATE

Jerry S. Tolpelt  
09/08/2023  
DISTRICT WELL INSPECTOR

Form 26  
2/16/82

RECEIVED  
OIL & GAS DIVISION  
DEPT OF MINES

STATE OF WEST VIRGINIA  
DEPARTMENT OF MINES  
OIL AND GAS WELLS DIVISION  
**INSPECTOR'S PLUGGING REPORT**

Permit No. \_\_\_\_\_ Well No. \_\_\_\_\_

COMPANY \_\_\_\_\_ ADDRESS \_\_\_\_\_

FARM \_\_\_\_\_ DISTRICT \_\_\_\_\_ COUNTY \_\_\_\_\_

Filling Material Used \_\_\_\_\_

Liner			Location			Amount			Packer			Location		
PLUGS USED AND DEPTH PLACED			BRIDGES			CASING AND TUBING								
CEMENT-THICKNESS	WOOD-SIZE	LEAD	CONSTRUCTION-LOCATION			RECOVERED	SIZE	LOST						

Drillers' Names \_\_\_\_\_

Remarks: \_\_\_\_\_

DATE \_\_\_\_\_ I hereby certify I visited the above well on this date.

**09/08/2023**  
DISTRICT WELL INSPECTOR

STATE OF WEST VIRGINIA  
DEPARTMENT OF MINES  
OIL AND GAS WELLS DIVISION

RECEIVED  
DEC 18 1984

OIL & GAS DIVISION

INSPECTOR'S WELL REPORT

DEPT. OF MINES

Permit No. 035 1898

Oil or Gas Well \_\_\_\_\_  
(KIND)

Company Kaiser Exploration

Address \_\_\_\_\_

Farm Randolph

Well No. Kem 324

District \_\_\_\_\_ County Jackson

Drilling commenced \_\_\_\_\_

Drilling completed \_\_\_\_\_ Total depth \_\_\_\_\_

Date shot \_\_\_\_\_ Depth of shot \_\_\_\_\_

Initial open flow \_\_\_\_\_ /10ths Water in \_\_\_\_\_ Inch

Open flow after tubing \_\_\_\_\_ /10ths Merc. in \_\_\_\_\_ Inch

Volume \_\_\_\_\_ Cu. Ft.

Rock pressure \_\_\_\_\_ lbs. \_\_\_\_\_ hrs.

Oil \_\_\_\_\_ bbls., 1st 24 hrs.

Fresh water \_\_\_\_\_ feet \_\_\_\_\_ feet

Salt water \_\_\_\_\_ feet \_\_\_\_\_ feet

CASING AND TUBING	USED IN DRILLING	LEFT IN WELL	PACKERS
Size			
16			Kind of Packer _____
13			
10			Size of _____
8 1/4			
6 5/8			Depth set _____
5 3/16			
3			Perf. top _____
2			Perf. bottom _____
Liners Used			Perf. top _____
			Perf. bottom _____

CASING CEMENTED \_\_\_\_\_ SIZE \_\_\_\_\_ No. FT. \_\_\_\_\_ Date \_\_\_\_\_

NAME OF SERVICE COMPANY \_\_\_\_\_

COAL WAS ENCOUNTERED AT \_\_\_\_\_ FEET \_\_\_\_\_ INCHES

\_\_\_\_\_ FEET \_\_\_\_\_ INCHES \_\_\_\_\_ FEET \_\_\_\_\_ INCHES

\_\_\_\_\_ FEET \_\_\_\_\_ INCHES \_\_\_\_\_ FEET \_\_\_\_\_ INCHES

Drillers' Names \_\_\_\_\_

Remarks:

smoothed and ready for seed mulch etc. in spring.

12 13 84

DATE

*James T. ...*

09/08/2023

DISTRICT WELL INSPECTOR

Form 26  
2/16/82

STATE OF WEST VIRGINIA  
DEPARTMENT OF MINES  
OIL AND GAS WELLS DIVISION  
**INSPECTOR'S PLUGGING REPORT**

Permit No. \_\_\_\_\_ Well No. \_\_\_\_\_

COMPANY \_\_\_\_\_ ADDRESS \_\_\_\_\_

FARM \_\_\_\_\_ DISTRICT \_\_\_\_\_ COUNTY \_\_\_\_\_

Filling Material Used \_\_\_\_\_

Liner		Location		Amount	Packer	Location		
PLUGS USED AND DEPTH PLACED				BRIDGES		CASING AND TUBING		
CEMENT-THICKNESS	WOOD-SIZE	LEAD		CONSTRUCTION-LOCATION	RECOVERED	SIZE	LOST	

Drillers' Names \_\_\_\_\_

Remarks:

\_\_\_\_\_ I hereby certify I visited the above well on this date.  
DATE

\_\_\_\_\_  
DISTRICT WELL INSPECTOR

09/08/2023



IV-20  
Obverse  
1-84

12-Dec-84

STATE OF WEST VIRGINIA  
DEPARTMENT OF MINES  
OFFICE OF OIL AND GAS  
CHARLESTON 25305  
FINAL INSPECTION REPORT  
INSPECTORS COMPLIANCE REPORT

**RECEIVED**  
JUN 17 1985  
OIL & GAS DIVISION  
DEPT. OF MINES

Company: KAISER EXP & MIN. CO  
Farm: RANDOLPH, G. A. KEM-324 Well:

Permit No. 47- 35-1898  
County: JACKSON

Rule	Description	In Compliance	
		Yes	No
23.06	Notification prior to starting work	X	
25.04	Prepped before drilling to prevent waste	X	
25.03	High pressure drilling		
16.01	Required permits at wellsite	X	
15.03	Adequate Fresh Water Casings	X	
15.02	Adequate Coal Casings		
15.01	Adequate Production Casings	X	
15.04	Adequate Cement Strength	X	
15.05	Cement Type	X	
23.02	Maintained Access Roads	X	
25.01	Necessary Equipment to Prevent Waste	X	
23.04	Reclaimed Drilling Pits	X	
3.05	No Surface or Underground Pollution	X	
23.07	Requirements for Production & Gathering Pipelines	X	
16.01	Well Records on Site		
16.02	Well Records Filed		
7.05	Identification Markings	X	

I HAVE INSPECTED THE ABOVE CAPTIONED WELL AND RECOMMEND THAT IT BE RELEASED:

SIGNED: *George Tepheloh*  
DATE: 6/13/85

Your well record was received and reclamation requirements approved. In accordance with Chapter 22, Article 4, Section 2, the above well will remain under bond coverage for the life of the well.

*William D. ...*  
Administrator-Oil & Gas Division

June 19, 1985  
Date

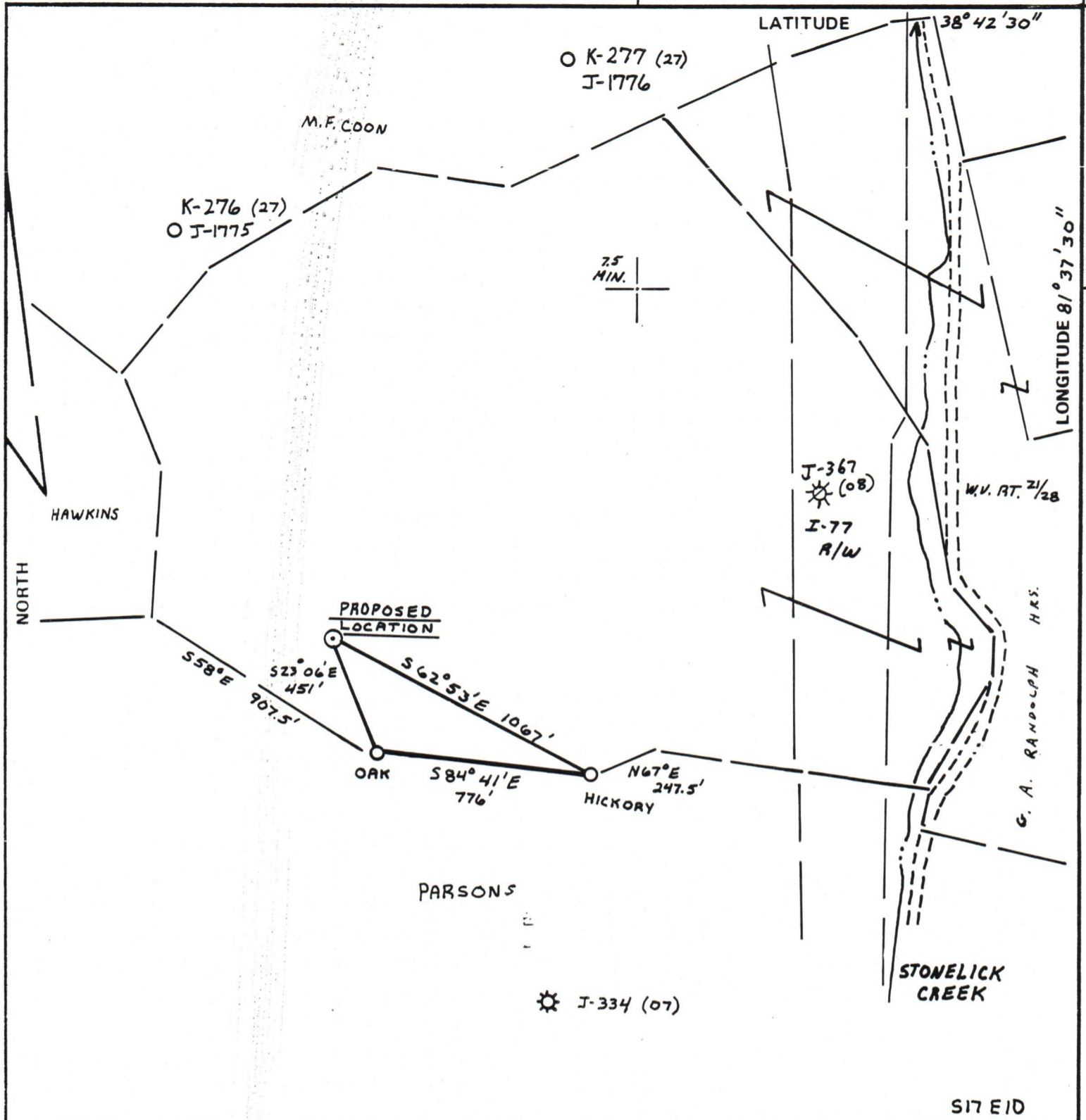

S17 E10

FILE NO. 6-48  
 DRAWING NO. \_\_\_\_\_  
 SCALE 1"=500'  
 MINIMUM DEGREE OF ACCURACY 1:200  
 PROVEN SOURCE OF ELEVATION SPOT ELEV.=690',2300'  
EAST OF LOCATION

I THE UNDERSIGNED, HEREBY CERTIFY THAT THIS PLAT IS CORRECT TO THE BEST OF MY KNOWLEDGE AND BELIEF AND SHOWS ALL THE INFORMATION REQUIRED BY LAW AND THE REGULATIONS ISSUED AND PRESCRIBED BY THE DEPARTMENT OF MINES.  
 (SIGNED) Vincent W. Wood  
 R.P.E. \_\_\_\_\_ L.L.S. 664

PLACE SEAL HERE

STATE OF WEST VIRGINIA  
 DEPARTMENT OF MINES  
 OIL AND GAS DIVISION



DATE AUGUST 4, 19 83  
 OPERATOR'S WELL NO. KEM 324  
 API WELL NO. 47-035-1898  
 STATE COUNTY PERMIT

(+) DENOTES LOCATION OF WELL ON UNITED STATES TOPOGRAPHIC MAPS  
 WELL TYPE: OIL \_\_\_ GAS X LIQUID INJECTION \_\_\_ WASTE DISPOSAL \_\_\_  
 (IF "GAS,") PRODUCTION X STORAGE \_\_\_ DEEP \_\_\_ SHALLOW X  
 LOCATION: ELEVATION 920 WATER SHED STONELICK CREEK  
 DISTRICT RIPLEY COUNTY JACKSON  
 QUADRANGLE KENNA  
 SURFACE OWNER G.A. RANDOLPH HEIRS ACREAGE 115.03  
 OIL & GAS ROYALTY OWNER G.A. RANDOLPH HEIRS LEASE ACREAGE 115.03  
 LEASE NO. 86-07-2075  
 PROPOSED WORK: DRILL X CONVERT \_\_\_ DRILL DEEPER \_\_\_ REDRILL \_\_\_ FRACTURE OR STIMULATE \_\_\_ PLUG OFF OLD FORMATION \_\_\_ PERFORATE NEW FORMATION \_\_\_ OTHER PHYSICAL CHANGE IN WELL (SPECIFY) \_\_\_\_\_

09/08/2023

PLUG AND ABANDON \_\_\_ CLEAN OUT AND REPLUG \_\_\_  
 TARGET FORMATION DEVONIAN BROWN SHALE ESTIMATED DEPTH 5140'  
 WELL OPERATOR KAISER EXPL. AND MIN. CO. DESIGNATED AGENT KAISER EXPLORATION AND MINING CO.  
 ADDRESS PO. BOX 8 ADDRESS PO. BOX 8

FORM IV-6 (8-78)