



1) Date: February 28, 19 84  
 2) Operator's Well No. KEM #478  
 3) API Well No. 47 - 035 - 1919-REV  
 State County Permit

STATE OF WEST VIRGINIA  
 DEPARTMENT OF MINES, OIL AND GAS DIVISION  
 APPLICATION FOR A WELL WORK PERMIT

Revised

- 4) WELL TYPE: A Oil  / Gas  /  
 B (If "Gas", Production  / Underground storage  / Deep  / Shallow  /)
- 5) LOCATION: Elevation: 865 Watershed: Grasslick Run  
 District: Ripley County: JACKSON Quadrangle: Ripley
- 6) WELL OPERATOR Kaiser Exploration and Mining Co. 7) DESIGNATED AGENT R. A. Pryce  
 Address P. O. Box 8 Address Same  
Ravenswood, WV 26164
- 8) OIL & GAS INSPECTOR TO BE NOTIFIED Name Jerry Tephabock  
 Address Rt. 1, Box 101A  
Ripley, WV 25271
- 9) DRILLING CONTRACTOR: Name Clint Hurt  
 Address P. O. Box 388  
Elkview, WV
- 10) PROPOSED WELL WORK: Drill  / Drill deeper  / Redrill  / Stimulate   
 Plug off old formation  / Perforate new formation  /  
 Other physical change in well (specify) \_\_\_\_\_
- 11) GEOLOGICAL TARGET FORMATION, Devonian Brown Shale
- 12) Estimated depth of completed well, 5076 feet
- 13) Approximate trata depths: Fresh, \_\_\_\_\_ feet; salt, \_\_\_\_\_ feet.
- 14) Approximate coal seam depths: \_\_\_\_\_ Is coal being mined in the area? Yes  / No
- 15) CASING AND TUBING PROGRAM

**RECEIVED**  
 MAR 7 - 1984  
 OIL & GAS DIVISION  
 DEPT. OF MINES

CASING OR TUBING TYPE	SPECIFICATIONS					FOOTAGE INTERVALS		CEMENT FILL-UP OR SACKS (Cubic feet)	PACKERS
	Size	Grade	Weight per ft.	New	Used	For drilling	Left in well		
Conductor									Kinds
Fresh water	10 3/4"			X		395' 200	395' 200	150 sks class A	to surface
Coal								65 sks 50/50	by rule 15.05
Intermediate	7"			X		2296	2296	225 sks 50/50	pozmix, 100 sks class
Production	4 1/2"			X		5076	5076		Depths let pozmix
Tubing									or as req. by rule 15.01
Liners									Perforations:
									Top Bottom

OFFICE USE ONLY  
 DRILLING PERMIT

Permit number 47-035-1919-REV Date March 28, 19 84

This permit covering the well operator and well location shown below is evidence of permission granted to drill in accordance with the pertinent legal requirements subject to the conditions contained herein and on the reverse hereof. **Notification must be given to the District Oil and Gas Inspector, (Refer to No. 8) Prior to the construction of roads, locations and pits for any permitted work.** In addition, the well operator or his contractor shall notify the proper district oil and gas inspector 24 hours before actual permitted work has commenced.)

The permitted work is as described in the Notice and Application, plat, and reclamation plan, subject to any modifications and conditions specified on the reverse hereof.  
 Permit expires March 28, 1986 unless well work is commenced prior to that date and prosecuted with due diligence.

Bond: <b>BLANKET</b>	Agent: <u>SA</u>	Plat: <u>MH</u>	Casing: <u>MH</u>	Fee: <u>966-465</u>
----------------------	------------------	-----------------	-------------------	---------------------

*[Signature]*  
 Administrator, Office of Oil and Gas

NOTE: Keep one copy of this permit posted at the drilling location.

1) Date: February 28, 1984  
 2) Operator's Well No. 47-032-1034-55  
 3) API Well No. 47-032-1034-55  
 State County Permit



FILE COPY  
 FORM IV-2(B)  
 (Overseas)  
 7-83

STATE OF WEST VIRGINIA  
 DEPARTMENT OF MINES, OIL AND GAS DIVISION  
**OFFICE USE ONLY**

**PERMIT MODIFICATIONS AND CONDITIONS (IF ANY) TO THE PROPOSED WELL WORK**

1) LOCATION: B (if "Gas", Production) / Underground storage / Deep / Shallow /  
 Elevation: / Watershed: /  
 District: / County: JACKSON /  
 2) WELL OPERATOR: / Designated Agent: /  
 Address: /  
 3) OIL & GAS INSPECTOR TO BE NOTIFIED: /  
 Name: / Address: /  
 4) DRILLING CONTRACTOR: /  
 Name: / Address: /  
 5) PROPOSED WELL WORK: Drill / Redrill /  
 Plug off old formation /  
 Other physical change in well (specify): /  
 6) GEOLOGICAL TARGET FORMATION: /  
 7) Estimated depth of completed well, feet: /  
 8) Approximate true depth, feet: /  
 9) Approximate coal seam depths: /  
 10) Is coal being mined in the area? Yes / No

RECEIVED  
 MAR 7 - 1984

Casing or Tubing Type	Size	Grade	SPECIFICATIONS		Footage Intervals	Cement Milling or Packers
			Weight per ft.	Used		
Conductor						
Fresh water						
Coal						
Intermediate						
Production						
Tubing						
Lines						

**OFFICE USE ONLY**

This part of Form IV-2(b) is to record the dates of certain occurrences and any follow-up inspections.

Date	Date(s)
Application received	Follow-up inspection(s)
Well work started	"
Completion of the drilling process	"
Well Record received	"
Reclamation completed	"

**OTHER INSPECTIONS**

Reason: \_\_\_\_\_

Reason: \_\_\_\_\_

Blanket	Agent:	Plat:	Casing	Fee
---------	--------	-------	--------	-----

NOTE: Keep one copy of this permit posted at the drilling location.

09/08/2023

1) Date: February 28, 1984  
2) Operator's Well No. KEM #478  
3) API Well No. 47-035-199-Rev. State County Permit

STATE OF WEST VIRGINIA  
DEPARTMENT OF MINES, OFFICE OF OIL & GAS  
NOTICE OF APPLICATION FOR A WELL WORK PERMIT

4) SURFACE OWNER(S) OF RECORD TO BE SERVED  
(i) Name Howard C. and Myrtle G. Fisher  
Address Given, WV  
(ii) Name \_\_\_\_\_  
Address \_\_\_\_\_  
(iii) Name \_\_\_\_\_  
Address \_\_\_\_\_

5(i) COAL OPERATOR None  
Address \_\_\_\_\_  
5(ii) COAL OWNER(S) WITH DECLARATION ON RECORD:  
Name None  
Address \_\_\_\_\_  
Name \_\_\_\_\_  
Address \_\_\_\_\_  
5(iii) COAL LESSEE WITH DECLARATION ON RECORD:  
Name None  
Address \_\_\_\_\_

TO THE PERSON(S) NAMED ABOVE: You should have received this Form and the following documents:

- (1) The Application for a Well Work Permit on Form IV-2(B) (or Form IV-4 if the well is to be plugged, which sets out the parties involved in the drilling or other work, and describes the well and its location and, if applicable, the proposed casing and cementing program;
- (2) The plat (surveyor's map) showing the well location on Form IV-6; and
- (3) The Construction and Reclamation Plan on Form IV-9 (unless the well work is only to plug a well), which sets out the plan for erosion and sediment control and for reclamation for the site and access road.

THE REASON YOU RECEIVED THESE DOCUMENTS IS THAT YOU HAVE RIGHTS REGARDING THE APPLICATION WHICH ARE SUMMARIZED IN THE "INSTRUCTIONS" ON THE REVERSE SIDE OF THE COPY OF THE APPLICATION (FORM IV-2(B) OR FORM 4, DESIGNATED FOR YOU. HOWEVER, YOU ARE NOT REQUIRED TO TAKE ANY ACTION AT ALL.

Take notice that under Chapter 22 of the West Virginia Code, the undersigned well operator proposes to file or has filed this Notice and Application and accompanying documents for a Well Work Permit with the Administrator of the Office of Oil and Gas, West Virginia Department of Mines, with respect to a well at the location described on attached Application and depicted on attached Form IV-6. Copies of this Notice, the Application, the plat, and the Construction and Reclamation Plan have been mailed by registered or certified mail or delivered by hand to the person(s) named above (or by publication in certain circumstances) on or before the day of mailing or delivery to the Administrator.

6) EXTRACTION RIGHTS

Check and provide one of the following:  
 Included is the lease or leases or other continuing contract or contracts by which I hold the right to extract oil or gas.  
 The requirement of Code 22-4-1-(c) (1) through (4). (See reverse side for specifics.)

7) ROYALTY PROVISIONS

Is the right to extract, produce or market the oil or gas based upon a lease or leases or other contract or contracts providing for flat well royalty or any similar provision for compensation to the owner of the oil or gas in place which is not inherently related to the volume of oil or gas so extracted, produced or marketed? Yes  No

If the answer above is No, nothing additional is needed. If the answer is Yes, you may use Affidavit Form IV-60.

See the reverse side for line item instructions, and for instructions concerning the required copies of the Notice and Application, plat, and Construction and Reclamation Plan.

The truth of the information on the Notice and Application is verified and sworn to and the Notice is signed on behalf of the Well Operator in my County and State by  
R. A. Pryce

this 29 day of February, 1984.  
My commission expires 8/30, 1993.

Notary Public, Jackson County,  
State of West Virginia

WELL OPERATOR Kaiser Exploration and Mining Company  
By R.A.P. -  
Its General Manager  
Address P. O. Box 8  
Ravenswood, WV 26164  
Telephone 304 273 5371

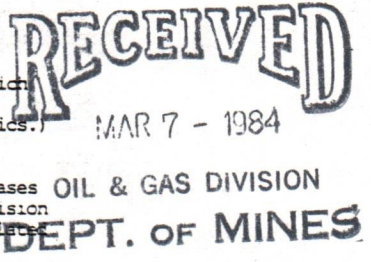

09/08/2023

I N S T R U C T I O N S T O A P P L I C A N T

CONCERNING THE LINE ITEMS:

- 1) Date of Notice.
- 2) Your well name and number.
- 3) To be filled out by the Office of Oil & Gas.
- 4) & 5) Use separate sheet if necessary.
- 4) Surface owner(s) of record to be served with Notice and Application. However, see also Code § 22-4-1b(b) if "more than three tenants in common or other co-owners of interest described in subsection (a) of this section hold interests in such lands".
- 5(i) "Coal Operator" means any person, firm, partnership, partnership association or corporation that proposes to or does operate a coal mine.
- 5(ii, iii) See Code § 22-4-20.
- 6) See Code § 22-4-11(c). However, in lieu of filing the lease(s) or other continuing contract(s), the Applicant may fill out the information in the space provided below.
- 7) See Code § 22-4-11(d, e).

CONCERNING THE REQUIRED COPIES FOR FILING AND SERVICE:

Filing. Code § 22-4-1k and Regulation 7.02 provide that the original and required copies of the Notice and Application must be filed with the Administrator, accompanied by (i) a plat in the form prescribed by Regulation 11, (ii) a bond in one of the forms prescribed by Regulation 12, or in lieu thereof the other security allowed by Code § 22-4-1k(d) and the reclamation required by Code § 22-4-12b and Regulation 23, (iv) unless previously paid on the same well, the fees required by Code § 22-4-1a(c) and 22-3-12a, and (v) if applicable, the consent required by Code § 22-4-8a from the owner of any water well on dwelling within 200 feet of the proposed well.

Service. In addition, service must be made on the surface owner(s) and the person(s) with an interest in the coal. See Code § 22-4-1m, 22-4-2, 22-4-2a, and 22-4-2b.

INFORMATION SUPPLIED UNDER CODE § 22-4-11(d)  
IN LIEU OF FILING LEASE(S) AND OTHER CONTINUING CONTRACT(S)

Under the oath required to make the verification on the obverse side of this Notice, I depose and say that I am the person who signed the Notice for the Applicant, and that--

- (1) the tract of land is the same tract described in the Application to which this Notice applies, partly or wholly depicted in the accompanying plat, and described in the Construction and Reclamation Plan;
- (2) the parties and recordation data (if recorded) for lease(s) or other continuing contract(s) by which the Applicant claims the right to extract, produce or market the oil or gas are as follows:

Grantor, lessor, etc.	Grantee, lessee, etc.	Royalty	Book Page
Jackson Co. Livestock Market, Inc.	Assigned to Kaiser Exploration and Mining Company	1/8 of prevailing field price	144/139
	By: Patrick Petroleum		

Patrick Petroleum

Kaiser Exploration & Mining Co.

187/31



IV-9  
(Rev 8-81)

DATE February 13, 1984

WELL NO KEM #478

State of West Virginia

API NO. 47-035-1919-Rev.

Department of Mines  
Oil and Gas Division

CONSTRUCTION AND RECLAMATION PLAN

COMPANY NAME Kaiser Exploration and Mining Co DESIGNATED AGENT R. A. Pryce

Address P. O. Box 8, Ravenswood, WV

Address Same

Telephone 273-5371

Telephone \_\_\_\_\_

LANDOWNER Howard Fisher

SOIL CONS. DISTRICT Western

Revegetation to be carried out by Kaiser Exploration and Mining Company (Agent)

This plan has been reviewed by Western SCD. All corrections and additions become a part of this plan: \_\_\_\_\_

(Date) 2/17/84

Wayne W. Hughes  
(SCD Agent)

ACCESS ROAD

LOCATION

Structure Road Culvert

(A)

Structure Diversion Ditch (1)

Spacing 16" and 26" diameter

Material Earthen

Page Ref. Manual 2:7

Page Ref. Manual 2:12

Structure Drainage Ditch

(B)

Structure \_\_\_\_\_

Spacing Earthen

Material \_\_\_\_\_

Page Ref. Manual 2:12

Page Ref. Manual \_\_\_\_\_

Structure Cross Drains

(C)

Structure \_\_\_\_\_ (3)

Spacing 135', 80'

Material \_\_\_\_\_

Page Ref. Manual 2:4

Page Ref. Manual \_\_\_\_\_

All structures should be inspected regularly and repaired if necessary. All commercial timber is to be cut and stacked and all brush and small timber to be cut and removed from the site before dirt work begins.

REVEGETATION

Treatment Area I

Lime 4 Tons/acre  
or correct to pH \_\_\_\_\_

Fertilizer 14-14-14 600 lbs/acre  
(10-20-20 or equivalent)

Mulch Hay 2 Tons/acre

Seed\* 81% Orchard Grass/15% Ryegrass 16 lbs/acre

Kentucky 31 Fescue 16 lbs/acre

Red Clover 8 lbs/acre

Treatment Area II

Lime Same as Area I Tons/acre  
or correct to pH \_\_\_\_\_

Fertilizer \_\_\_\_\_ lbs/acre  
(10-20-20 or equivalent)

Mulch \_\_\_\_\_ Tons/acre

Seed\* \_\_\_\_\_ lbs/acre

\_\_\_\_\_ lbs/acre

\_\_\_\_\_ lbs/acre

\*Inoculate all legumes such as vetch, trefoil and clovers with the proper bacterium. Inoculate with 3X recommended amount.

PLAN PREPARED BY Vincent Wood

ADDRESS 116 Post Avenue

Ripley, WV 25271

PHONE NO. 372-2709

09/08/2023

NOTES: Please request landowner's cooperation to protect new seedling for one growing season. Attach separate sheets as necessary for comments.

STATE OF WEST VIRGINIA  
DEPARTMENT OF MINES  
OIL AND GAS WELLS DIVISION

RECEIVED

JUL 12 1984

INSPECTOR'S WELL REPORT

OIL & GAS DIVISION  
DEPT. OF MINES

Permit No. 035 1919

Oil or Gas Well \_\_\_\_\_  
(KIND)

Company <u>Kaiser Exploration</u>	CASING AND TUBING	USED IN DRILLING	LEFT IN WELL	PACKERS
Address _____	Size			
Farm <u>Livestock</u>	16			Kind of Packer _____
Well No. <u>Kem 478</u>	13			
District _____ County <u>Jackson</u>	10			Size of _____
Drilling commenced <u>6 28 84</u>	8 1/4			
Drilling completed _____ Total depth _____	6 3/8			Depth set _____
Date shot _____ Depth of shot _____	5 3/16			
Initial open flow _____ /10ths Water in _____ Inch	3			Perf. top _____
Open flow after tubing _____ /10ths Merc. in _____ Inch	2			Perf. bottom _____
Volume _____ Cu. Ft.	Liners Used			Perf. top _____
Rock pressure _____ lbs. _____ hrs.				Perf. bottom _____
OIL _____ bbls., 1st 24 hrs.	CASING CEMENTED _____ SIZE _____ No. FT. _____ Date _____			
Fresh water _____ feet _____ feet	NAME OF SERVICE COMPANY _____			
Salt water _____ feet _____ feet	COAL WAS ENCOUNTERED AT _____ FEET _____ INCHES			
	_____ FEET _____ INCHES _____ FEET _____ INCHES			
	_____ FEET _____ INCHES _____ FEET _____ INCHES			

Drillers' Names \_\_\_\_\_

Hurt Rig 6

Remarks:  
6 28 84 2:30 pm Spud date. TD 417 feet 1 3/4 hole Ran 10 3/4 csg 11 jts set  
397.4 kb cement noscoe 225 sks class a 3 % cacl 1/4 lb per sk flocele  
plug down 12:30 am.  
7 2 84 TD 2147 ran 55 jts 7" csg set at 2127 cement 100ska class a neat 3% cacl  
and 150 sks 50/50 poz 10% salt 1/4 lb per sk flocele plug down 1:00am  
woc.

7 2 84  
DATE

Jerry M. Tephahock 09/08/2023

Form 26  
2/16/82

STATE OF WEST VIRGINIA  
DEPARTMENT OF MINES  
OIL AND GAS WELLS DIVISION  
**INSPECTOR'S PLUGGING REPORT**

Permit No. \_\_\_\_\_

Well No. \_\_\_\_\_

COMPANY \_\_\_\_\_ ADDRESS \_\_\_\_\_

FARM \_\_\_\_\_ DISTRICT \_\_\_\_\_ COUNTY \_\_\_\_\_

Filling Material Used \_\_\_\_\_

Liner		Location		Amount	Packer	Location		
PLUGS USED AND DEPTH PLACED			BRIDGES		CASING AND TUBING			
CEMENT-THICKNESS	WOOD-SIZE	LEAD	CONSTRUCTION-LOCATION		RECOVERED	SIZE	LOST	

Drillers' Names \_\_\_\_\_

Remarks: \_\_\_\_\_

\_\_\_\_\_ I hereby certify I visited the above well on this date.

DATE

09/08/2023

STATE OF WEST VIRGINIA  
DEPARTMENT OF MINES  
OIL AND GAS WELLS DIVISION

RECEIVED

JUL 12 1984

OIL & GAS DIVISION  
DEPT. OF MINES

INSPECTOR'S WELL REPORT

Permit No. 035 T919

Oil or Gas Well \_\_\_\_\_  
(KIND)

Company <u>Kaiser Exploration</u>	CASING AND TUBING	USED IN DRILLING	LEFT IN WELL	PACKERS
Address _____	Size			Kind of Packer _____
Farm _____	16			
Well No. <u>Kem 478</u>	13			Size of _____
District _____ County <u>Jackson</u>	10			
Drilling commenced _____	8 1/4			Depth set _____
Drilling completed <u>7 4 84</u> Total depth <u>4455</u>	6 5/8			
Date shot _____ Depth of shot _____	5 3/16			Perf. top _____
Initial open flow _____ /10ths Water in _____ Inch	3			Perf. bottom _____
Open flow after tubing _____ /10ths Merc. in _____ Inch	2			Perf. top _____
Volume _____ Cu. Ft.	Liners Used			Perf. bottom _____
Rock pressure _____ lbs. _____ hrs.	CASING CEMENTED _____ SIZE _____ No. FT. _____ Date _____			
Oil _____ bbls., 1st 24 hrs.	NAME OF SERVICE COMPANY _____			
Fresh water _____ feet _____ feet	COAL WAS ENCOUNTERED AT _____ FEET _____ INCHES			
Salt water _____ feet _____ feet	_____ FEET _____ INCHES _____ FEET _____ INCHES			
	_____ FEET _____ INCHES _____ FEET _____ INCHES			

Drillers' Names \_\_\_\_\_

Remarks:

TD 7 4 84 4455' Ran 4418' 4 1/2 csg Noscoe cement 225 sks 50/50 poz 10% salt  
121/2 lb per sk gibsoniite plug down 2:30 am 7 5 84.  
Waiting to move.

7 5 84  
DATE

Jerry M. Tephahol

09/08/2023

7 12 84  
DATE

Jerry M. Tephahol



Form 26  
2/16/82

STATE OF WEST VIRGINIA  
DEPARTMENT OF MINES

Form 26  
2/16/82

STATE OF WEST VIRGINIA  
DEPARTMENT OF MINES  
OIL AND GAS WELLS DIVISION  
INSPECTOR'S PLUGGING REPORT

Permit No. \_\_\_\_\_

Well No. \_\_\_\_\_

COMPANY \_\_\_\_\_ ADDRESS \_\_\_\_\_

FARM \_\_\_\_\_ DISTRICT \_\_\_\_\_ COUNTY \_\_\_\_\_

Filling Material Used \_\_\_\_\_

Liner		Location	Amount	Packer	Location		
PLUGS USED AND DEPTH PLACED			BRIDGES		CASING AND TUBING		
CEMENT-THICKNESS	WOOD-SIZE	LEAD	CONSTRUCTION-LOCATION		RECOVERED	SIZE	LOST

Drillers' Names \_\_\_\_\_

Remarks: \_\_\_\_\_

1983 FEB 16 10:00

DATE \_\_\_\_\_ I hereby certify I visited the above well on this date.

09/08/2023

DISTRICT WELL INSPECTOR

STATE OF WEST VIRGINIA  
DEPARTMENT OF MINES  
OIL AND GAS WELLS DIVISION

RECEIVED

JUL 18 1984

OIL & GAS DIVISION  
INSPECTOR'S WELL REPORT DEPT. OF MINES

Permit No. 035 1919

Oil or Gas Well \_\_\_\_\_  
(KIND)

Company <u>Kaiser Exploration</u>	CASING AND TUBING	USED IN DRILLING	LEFT IN WELL	PACKERS
Address _____	Size			Kind of Packer _____
Farm <u>Atkinson</u>	16			
Well No. <u>Kem 478</u>	13			Size of _____
District <u>Ripley</u> County <u>Jackson</u>	10			
Drilling commenced _____	8 1/4			Depth set _____
Drilling completed _____ Total depth _____	6 3/16			
Date shot _____ Depth of shot _____	3			Perf. top _____
Initial open flow _____ /10ths Water in _____ Inch	2			Perf. bottom _____
Open flow after tubing _____ /10ths Merc. in _____ Inch	Liners Used _____			Perf. top _____
Volume _____ Cu. Ft.				Perf. bottom _____
Rock pressure _____ lbs. _____ hrs.	CASING CEMENTED _____ SIZE _____ No. FT. _____ Date _____			
Oil _____ bbls., 1st 24 hrs.	NAME OF SERVICE COMPANY _____			
Fresh water _____ feet _____ feet	COAL WAS ENCOUNTERED AT _____ FEET _____ INCHES			
Salt water _____ feet _____ feet	_____ FEET _____ INCHES FEET _____ INCHES			

Drillers' Names \_\_\_\_\_

Remarks: 7-13-84 At approximately 12:02AM I recieved a call from a Mrs. Federicks stating she had come from Charleston to cedar lakes drive and was afraid to drive up the road toward the well because of the odor of gas. I responeded to the call and was on location at approximately 12:17 am, shut in the well and preceeded to check out the area with Mike Carper, Kem Gas employee who was watching the well, we could not find any odor of gas, nor any mrs Federicks, the well was opened back up and preceeded to flow nitorgen. I cautioned the well tender to watch the area and head off any problems. At 7:25 AM I returned to the well which was shut in, I inspected the sourrounding areas and could not find any \_\_\_\_\_ sets.

7-13-84

Jerry Tapscott 09/08/2023

Form 26  
2/16/82

STATE OF WEST VIRGINIA  
DEPARTMENT OF MINES  
OIL AND GAS WELLS DIVISION  
**INSPECTOR'S PLUGGING REPORT**

Permit No. \_\_\_\_\_ Well No. \_\_\_\_\_

COMPANY \_\_\_\_\_ ADDRESS \_\_\_\_\_

FARM \_\_\_\_\_ DISTRICT \_\_\_\_\_ COUNTY \_\_\_\_\_

Filling Material Used \_\_\_\_\_

Liner	Location	Amount	Packer	Location			
PLUGS USED AND DEPTH PLACED			BRIDGES	CASING AND TUBING			
CEMENT-THICKNESS	WOOD-SIZE	LEAD	CONSTRUCTION-LOCATION	RECOVERED	SIZE	LOST	

Drillers' Names \_\_\_\_\_

Remarks: \_\_\_\_\_

\_\_\_\_\_ I hereby certify I visited the above well on this date.

DATE

09/08/2023

STATE OF WEST VIRGINIA  
DEPARTMENT OF MINES  
OIL AND GAS WELLS DIVISION

RECEIVED

AUG 20 1984

OIL & GAS DIVISION  
DEPT. OF MINES

INSPECTOR'S WELL REPORT

Permit No. 035 1919

Oil or Gas Well \_\_\_\_\_  
(KIND)

Company Kaiser Exploration

Address \_\_\_\_\_

Farm Atkinson

Well No. \_\_\_\_\_

District \_\_\_\_\_ County Jackson

Drilling commenced \_\_\_\_\_

Drilling completed \_\_\_\_\_ Total depth \_\_\_\_\_

Date shot \_\_\_\_\_ Depth of shot \_\_\_\_\_

Initial open flow \_\_\_\_\_ /10ths Water in \_\_\_\_\_ Inch

Open flow after tubing \_\_\_\_\_ /10ths Merc. in \_\_\_\_\_ Inch

Volume \_\_\_\_\_ Cu. Ft.

Rock pressure \_\_\_\_\_ lbs. \_\_\_\_\_ hrs.

Oil \_\_\_\_\_ bbls., 1st 24 hrs.

Fresh water \_\_\_\_\_ feet \_\_\_\_\_ feet

Salt water \_\_\_\_\_ feet \_\_\_\_\_ feet

CASING AND TUBING	USED IN DRILLING	LEFT IN WELL	PACKERS
Size			Kind of Packer _____
16			
13			Size of _____
10			
8 1/4			Depth set _____
6 5/8			
5 3/16			Perf. top _____
3			
2			Perf. bottom _____
Liners Used			Perf. top _____
			Perf. bottom _____

CASING CEMENTED \_\_\_\_\_ SIZE \_\_\_\_\_ No. FT. \_\_\_\_\_ Date \_\_\_\_\_

NAME OF SERVICE COMPANY \_\_\_\_\_

COAL WAS ENCOUNTERED AT \_\_\_\_\_ FEET \_\_\_\_\_ INCHES

\_\_\_\_\_ FEET \_\_\_\_\_ INCHES \_\_\_\_\_ FEET \_\_\_\_\_ INCHES

\_\_\_\_\_ FEET \_\_\_\_\_ INCHES \_\_\_\_\_ FEET \_\_\_\_\_ INCHES

Drillers' Names \_\_\_\_\_

Remarks: \_\_\_\_\_

starting reclamation today.

8 15 84  
DATE

*Jerry* 09/08/2023

STATE OF WEST VIRGINIA  
DEPARTMENT OF MINES  
OIL AND GAS WELLS DIVISION

INSPECTOR'S PLUGGING REPORT

Permit No. \_\_\_\_\_

Well No. \_\_\_\_\_

COMPANY \_\_\_\_\_ ADDRESS \_\_\_\_\_

FARM \_\_\_\_\_ DISTRICT \_\_\_\_\_ COUNTY \_\_\_\_\_

Filling Material Used \_\_\_\_\_

Liner			Location	Amount	Packer	Location		
PLUGS USED AND DEPTH PLACED			BRIDGES			CASING AND TUBING		
CEMENT-THICKNESS	WOOD-SIZE	LEAD	CONSTRUCTION-LOCATION			RECOVERED	SIZE	LOST

Drillers' Names \_\_\_\_\_

Remarks: \_\_\_\_\_

\_\_\_\_\_  
DATE I hereby certify I visited the above well on this date.

STATE OF WEST VIRGINIA  
DEPARTMENT OF MINES  
OIL AND GAS WELLS DIVISION

RECEIVED

AUG 29 1984

OIL & GAS DIVISION  
DEPT. OF MINES

INSPECTOR'S WELL REPORT

Permit No. 035 1919

Oil or Gas Well \_\_\_\_\_  
(KIND)

Company <u>Kaiser Exploration</u> Address _____ Farm _____ Well No. <u>Kem 478</u> District _____ County <u>Jackson</u> Drilling commenced _____ Drilling completed _____ Total depth _____ Date shot _____ Depth of shot _____ Initial open flow _____ /10ths Water in _____ Inch Open flow after tubing _____ /10ths Merc. in _____ Inch Volume _____ Cu. Ft. Rock pressure _____ lbs. _____ hrs. Oil _____ bbls., 1st 24 hrs. Fresh water _____ feet _____ feet Salt water _____ feet _____ feet	CASING AND TUBING	USED IN DRILLING	LEFT IN WELL	PACKERS
	Size			Kind of Packer _____
	16			
	13			Size of _____
	10			
	8 1/4			Depth set _____
	6 5/8			
	5 3/16			Perf. top _____
	3			
	2			Perf. bottom _____
Liners Used			Perf. top _____	
			Perf. bottom _____	

CASING CEMENTED \_\_\_\_\_ SIZE \_\_\_\_\_ No. FT. \_\_\_\_\_ Date \_\_\_\_\_

NAME OF SERVICE COMPANY \_\_\_\_\_

COAL WAS ENCOUNTERED AT \_\_\_\_\_ FEET \_\_\_\_\_ INCHES

\_\_\_\_\_ FEET \_\_\_\_\_ INCHES \_\_\_\_\_ FEET \_\_\_\_\_ INCHES

\_\_\_\_\_ FEET \_\_\_\_\_ INCHES \_\_\_\_\_ FEET \_\_\_\_\_ INCHES

Drillers' Names \_\_\_\_\_

Remarks: \_\_\_\_\_

dozer work complete on reclamation. needs seed, fert., lime, and mulch.

8 22 84

RATE

*James Teph...*  
09/08/2023

Form 26  
2/16/82

STATE OF WEST VIRGINIA  
DEPARTMENT OF MINES  
OIL AND GAS WELLS DIVISION

RECEIVED  
AUG 5 1982  
OIL & GAS DIVISION  
DEPT. OF MINES

### INSPECTOR'S PLUGGING REPORT

Permit No. \_\_\_\_\_

Well No. \_\_\_\_\_

COMPANY \_\_\_\_\_ ADDRESS \_\_\_\_\_

FARM \_\_\_\_\_ DISTRICT \_\_\_\_\_ COUNTY \_\_\_\_\_

Filling Material Used \_\_\_\_\_

Liner	Location		Amount	Packer	Location		
PLUGS USED AND DEPTH PLACED			BRIDGES		CASING AND TUBING		
CEMENT-THICKNESS	WOOD-SIZE	LEAD	CONSTRUCTION-LOCATION		RECOVERED	SIZE	LOST

Drillers' Names \_\_\_\_\_

Remarks: \_\_\_\_\_

\_\_\_\_\_ I hereby certify I visited the above well on this date.

DATE

09/06/2023



1) Date: February 28, 19 34  
 2) Operator's Well No. KEM #478  
 3) API Well No. 47 State \_\_\_\_\_ County \_\_\_\_\_ Permit \_\_\_\_\_

**STATE OF WEST VIRGINIA  
 DEPARTMENT OF MINES, OIL AND GAS DIVISION  
 APPLICATION FOR A WELL WORK PERMIT**

Revised

- 4) WELL TYPE: A Oil \_\_\_\_\_ / Gas X /  
 B (If "Gas", Production X / Underground storage \_\_\_\_\_ / Deep \_\_\_\_\_ / Shallow X /)
- 5) LOCATION: Elevation: \_\_\_\_\_ Watershed: \_\_\_\_\_  
 District: Ripley County: Grasslick Quadrangle: Ripley
- 6) WELL OPERATOR Kaiser Exploration and Mining Co. 7) DESIGNATED AGENT R. A. Pryce  
 Address P. O. Box 8 Address Same  
Ravenswood, WV 26164
- 8) OIL & GAS INSPECTOR TO BE NOTIFIED Name Jerry Taphabock  
 Address Rt. 1, Box 101A  
Ripley, WV 25271
- 9) DRILLING CONTRACTOR: Name Clint Hurt  
 Address P. O. Box 393  
Elkview, WV
- 10) PROPOSED WELL WORK: Drill X / Drill deeper \_\_\_\_\_ / Redrill \_\_\_\_\_ / Stimulate \_\_\_\_\_  
 Plug off old formation \_\_\_\_\_ / Perforate new formation \_\_\_\_\_  
 Other physical change in well (specify) \_\_\_\_\_
- 11) GEOLOGICAL TARGET FORMATION, Devonian Brown Shale
- 12) Estimated depth of completed well, 5076 feet  
 13) Approximate trata depths: Fresh, \_\_\_\_\_ feet; salt, \_\_\_\_\_ feet.  
 14) Approximate coal seam depths: \_\_\_\_\_ Is coal being mined in the area? Yes \_\_\_\_\_ / No \_\_\_\_\_

**15) CASING AND TUBING PROGRAM**

CASING OR TUBING TYPE	SPECIFICATIONS					FOOTAGE INTERVALS		CEMENT FILL-UP OR SACKS (Cubic feet)	PACKERS
	Size	Grade	Weight per ft.	New	Used	For drilling	Left in well		
Conductor									Kinds
Fresh water	<u>10 3/4"</u>			<u>X</u>		<u>200</u>	<u>200</u>	<u>150 sks class A</u>	<u>to surface</u>
Coal									Sizes
Intermediate	<u>7"</u>			<u>X</u>		<u>2296</u>	<u>2296</u>	<u>65 sks 50/50</u>	<u>pozmix, 100 sks class</u>
Production	<u>4 1/2"</u>			<u>X</u>		<u>5076</u>	<u>5076</u>	<u>225 sks 50/50</u>	<u>pozmix</u>
Tubing									Depths set
Liners									Perforations:
									Top Bottom

**RECEIVED**  
 MAR 7 - 1984

The law requires a comment period for surface owners. However, the permit can be issued in less than 15 days from the filing of the Application if the surface owner(s) of record sign(s) the following "Voluntary Statement of No Objection" on a facsimile of this surface owner's copy of the Application.

**DEPT. OF MINES**

**VOLUNTARY STATEMENT OF NO OBJECTION**

I hereby state that I have read the instructions to surface owners on the reverse side of this Application for a Well Work Permit, and that I have received copies of (1) a Notice of Application for a Well Work Permit on Form IV-2(A), (2) an Application for a Well Work Permit on Form IV-2(B), (3) a survey plat on Form IV-6, and (4) a Construction and Reclamation Plan on Form IV-9, all for proposed well work on my surface land as described therein.

I further state that I have no objection to the planned work described in these materials, and I have no objection to a permit being issued based on those materials.

(For execution by corporation, partnership, etc.)

(For execution by natural persons)

NAME: \_\_\_\_\_

H C Fisher Date: 3/25/84  
 (Signature)

By \_\_\_\_\_

\_\_\_\_\_  
 (Signature) Date: \_\_\_\_\_

Its \_\_\_\_\_ Date \_\_\_\_\_



AFFIDAVIT OF PERSONAL SERVICE ON SURFACE OWNER

STATE OF West Va,  
COUNTY OF Jackson:

The undersigned, being first duly sworn, says that the undersigned served a true and complete copy of all sides of--

- (1) Notice on Form IV-2(A) X / Form IV-3(A)    / Form IV-4(A)    /
- (2) Application on Form IV-2(B) X / Form IV-3(B)    / Form IV-4(B)    /
- (3) Plat showing the well location on Form IV-6, and
- (4) Construction and Reclamation Plan on Form IV-9 (unless the application is to plug a well)

--all with respect to operator's Well No. KEM 478 located in Ripley District, Jackson County, West Virginia, upon the person or organization named--

H. C. Fisher

--by delivering the same in Jackson County, State of West Va. on the 3 day of March, 1984 in the manner specified below.

[COMPLETE THE APPROPRIATE SECTION]

For an individual:

Handing it to him X / her    / or, because he    / she    / refused to take it when I offered it, by leaving it in his    / her    / presence.

Handing it to a member of his or her family above the age of 16 years named    who resides at the usual place of abode of the person to be served, and asking the family member to give it to the person to be served as soon as possible.

For a partnership:

Handing it to   , a partner of the partnership or, because the partner refused to take it when I handed it over, by leaving it in the presence of the partner.

For a limited partnership:

Handing it to the general partner, named   , or, because the general partner refused to take it when I tried to hand it over, by leaving it in the presence of the general partner.

For a corporation:

Handing it to the corporation's employee    / officer    / director    / attorney in fact    / named   .

**RECEIVED**  
MAR 7 - 1984

Stephen W Kelly  
(Signature of person executing service)

OIL & GAS DIVISION

Taken, subscribed and sworn before me this 5 day of March, 1984.  
My commission expires August 30, 1993

Danese Carney  
Notary Public



**RECEIVED**  
DEC 21 1984  
OIL & GAS DIVISION  
DEPT. OF MINES

**State of West Virginia**  
**Department of Mines**  
**Oil and Gas Division**  
**Charleston 25305**

**FINAL INSPECTION REPORT**  
**INSPECTORS COMPLIANCE REPORT**

COMPANY Kaiser Exploration  
P. O. Box 8  
Ravenswood, WV 26164

PERMIT NO 035 1919  
FARM & WELL NO Kem 478 Fisher  
DIST. & COUNTY Jackson

RULE	DESCRIPTION	IN COMPLIANCE	
		YES	NO
23.06	Notification Prior to Starting Work	X	
25.04	Prepared before Drilling to Prevent Waste	X	
25.03	High-Pressure Drilling		
16.01	Required Permits at Wellsite	C	
15.03	Adequate Fresh Water Casing	X	
15.02	Adequate Coal Casing		
15.01	Adequate Production Casing	X	
15.04	Adequate Cement Strenght	X	
15.05	Cement Type	X	
23.02	Maintained Access Roads	X	
25.01	Necessary Equipment to Prevent Waste	X	
23.04	Reclaimed Drilling Pits	X	
23.05	No Surface or Underground Pollution	X	
23.07	Requirements for Production & Gathering Pipelines	X	
16.01	Well Records on Site		
16.02	Well Records Filed		
7.05	Identification Markings	X	

I HAVE INSPECTED THE ABOVE CAPTIONED WELL AND RECOMMEND THAT IT BE RELEASED:

SIGNED *James R. Tughalook*  
DATE 12 21 84

Your well record was received and reclamation requirements approved. In accordance with Chapter 22, Article 4, Section 2, the above well will remain under bond coverage for the life of the well.

*T. H. v. B.*  
Administrator-Oil & Gas Division

January 23, 1985  
DATE

11-1-84

3,300'

REFERENCE POINTS ARE THE TWO IRON PIN CORNERS.

LATITUDE 38°47'30"

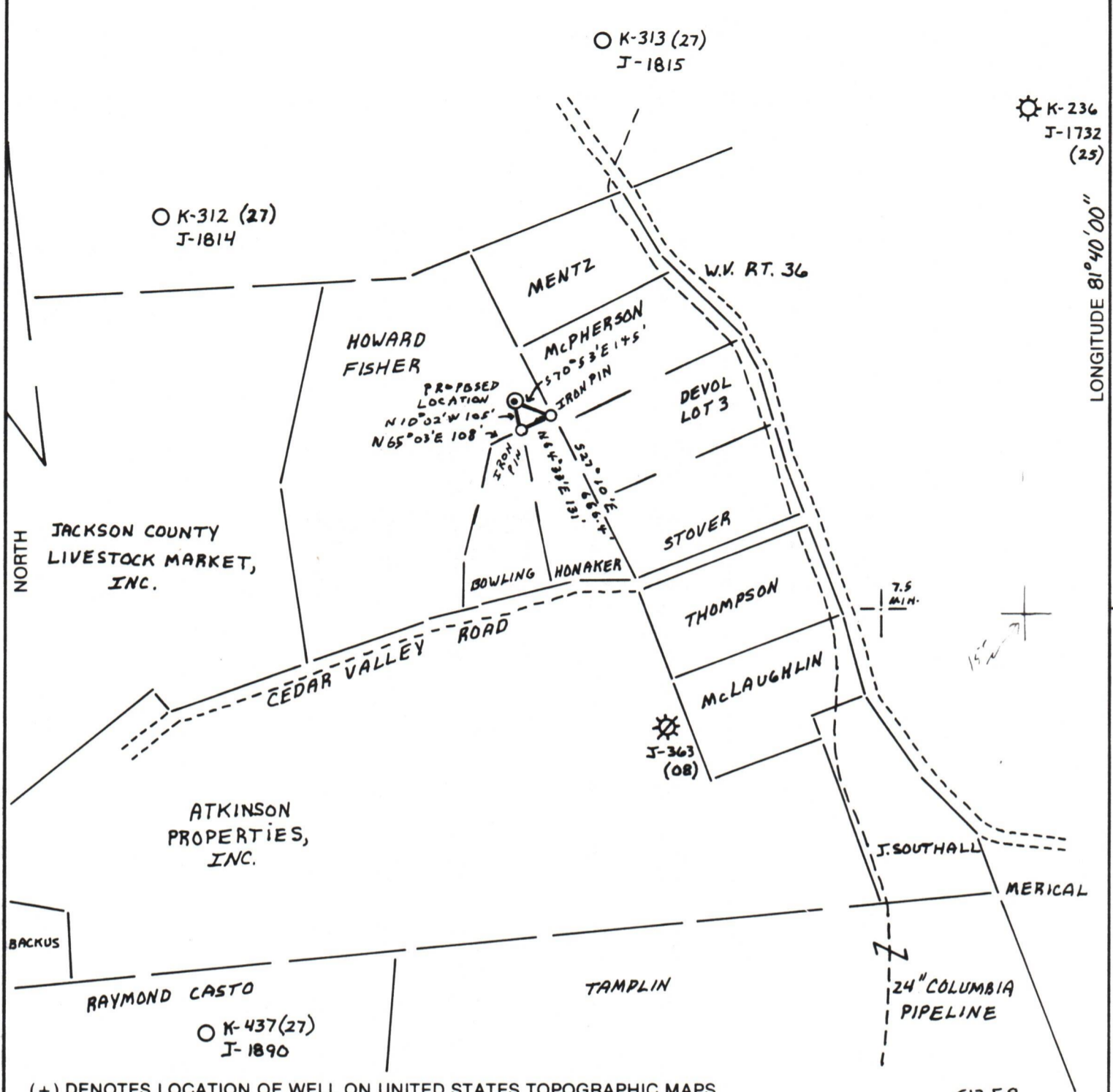

(+) DENOTES LOCATION OF WELL ON UNITED STATES TOPOGRAPHIC MAPS

S12 E8

FILE NO. 6-68  
 DRAWING NO. REV. No. 1  
 SCALE 1" = 500'  
 MINIMUM DEGREE OF ACCURACY 1:200  
 PROVEN SOURCE OF ELEVATION ROAD INTER. ELEV = 889', 3,438' S.W. OF LOCATION.

I THE UNDERSIGNED, HEREBY CERTIFY THAT THIS PLAT IS CORRECT TO THE BEST OF MY KNOWLEDGE AND BELIEF AND SHOWS ALL THE INFORMATION REQUIRED BY LAW AND THE REGULATIONS ISSUED AND PRESCRIBED BY THE DEPARTMENT OF MINES.  
 (SIGNED) Vincent W. Wood  
 R.P.E. \_\_\_\_\_ L.L.S. 664

PLACE SEAL HERE

**STATE OF WEST VIRGINIA**  
 DEPARTMENT OF MINES  
**OIL AND GAS DIVISION**



DATE JANUARY 11, 19 84  
 OPERATOR'S WELL NO. KEM 478  
 API WELL NO.

WELL TYPE: OIL \_\_\_ GAS X LIQUID INJECTION \_\_\_ WASTE DISPOSAL \_\_\_  
 (IF "GAS,") PRODUCTION \_\_\_ STORAGE X DEEP \_\_\_ SHALLOW X

LOCATION: ELEVATION 865' WATERSHED GRASSLICK RUN  
 DISTRICT RIPLEY COUNTY JACKSON  
 QUADRANGLE RIPLEY

SURFACE OWNER HOWARD C. AND MYRTLE G. FISHER ACREAGE 20.852  
 OIL & GAS ROYALTY OWNER JACKSON CO. LIVESTOCK MARKET, INC. LEASE ACREAGE 203  
 LEASE NO. \_\_\_\_\_

PROPOSED WORK: DRILL X CONVERT \_\_\_ DRILL DEEPER \_\_\_ REDRILL \_\_\_ FRACTURE OR STIMULATE X PLUG OFF OLD FORMATION \_\_\_ PERFORATE NEW FORMATION \_\_\_ OTHER PHYSICAL CHANGE IN WELL (SPECIFY) \_\_\_\_\_

PLUG AND ABANDON \_\_\_ CLEAN OUT AND REPLUG \_\_\_  
 TARGET FORMATION DEVONIAN BROWN SHALE ESTIMATED DEPTH 5080  
 WELL OPERATOR KAISER EXPLORATION AND MINING CO. DESIGNATED AGENT KAISER EXPLORATION AND MINING CO.  
 ADDRESS P.O. BOX B RAVENSWOOD, WV. 26164 ADDRESS P.O. BOX B RAVENSWOOD, WV. 26164

COUNTY NAME JACKSON  
 PERMIT 1919

FORM IV-6 (8-78)  
 H.T. HALL

09/08/2023

ATTACH OR PHOTOCOPY SECTION OF INVOLVED TOPOGRAPHIC MAP. QUADRANGLE RIPLEY

LEGEND

Well Site ⊕

Access Road ———

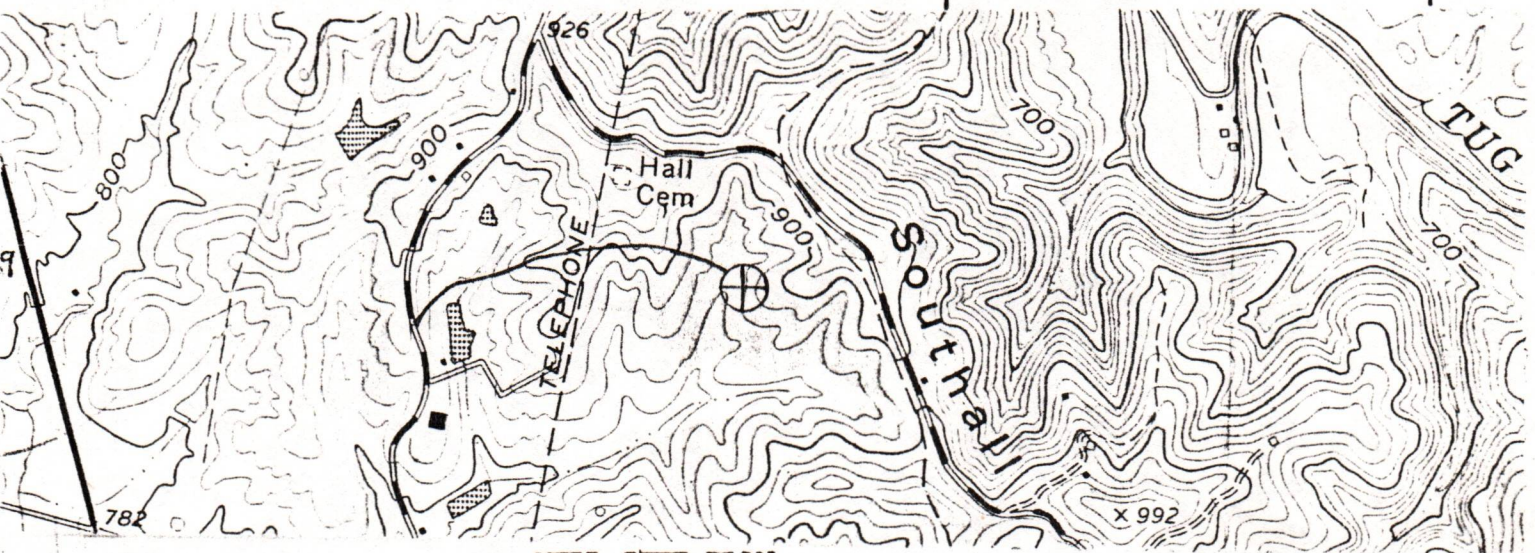

WELL SITE PLAN

Sketch to include well location, existing access road, roads to be constructed, wellsite, drilling pits and necessary structures numbered or lettered to correspond with the first part of this plan. Include all natural drainage.

LEGEND

Property boundary ———▲———	Diversion ———/———
Road = = = = =	Spring ○→
Existing fence —X—X—	Wet spot ♂
Planned fence —/—/—	Building ■
Stream ~~~~~	Drain pipe —○→○→
Open ditch ———>———	Waterway <==>==>

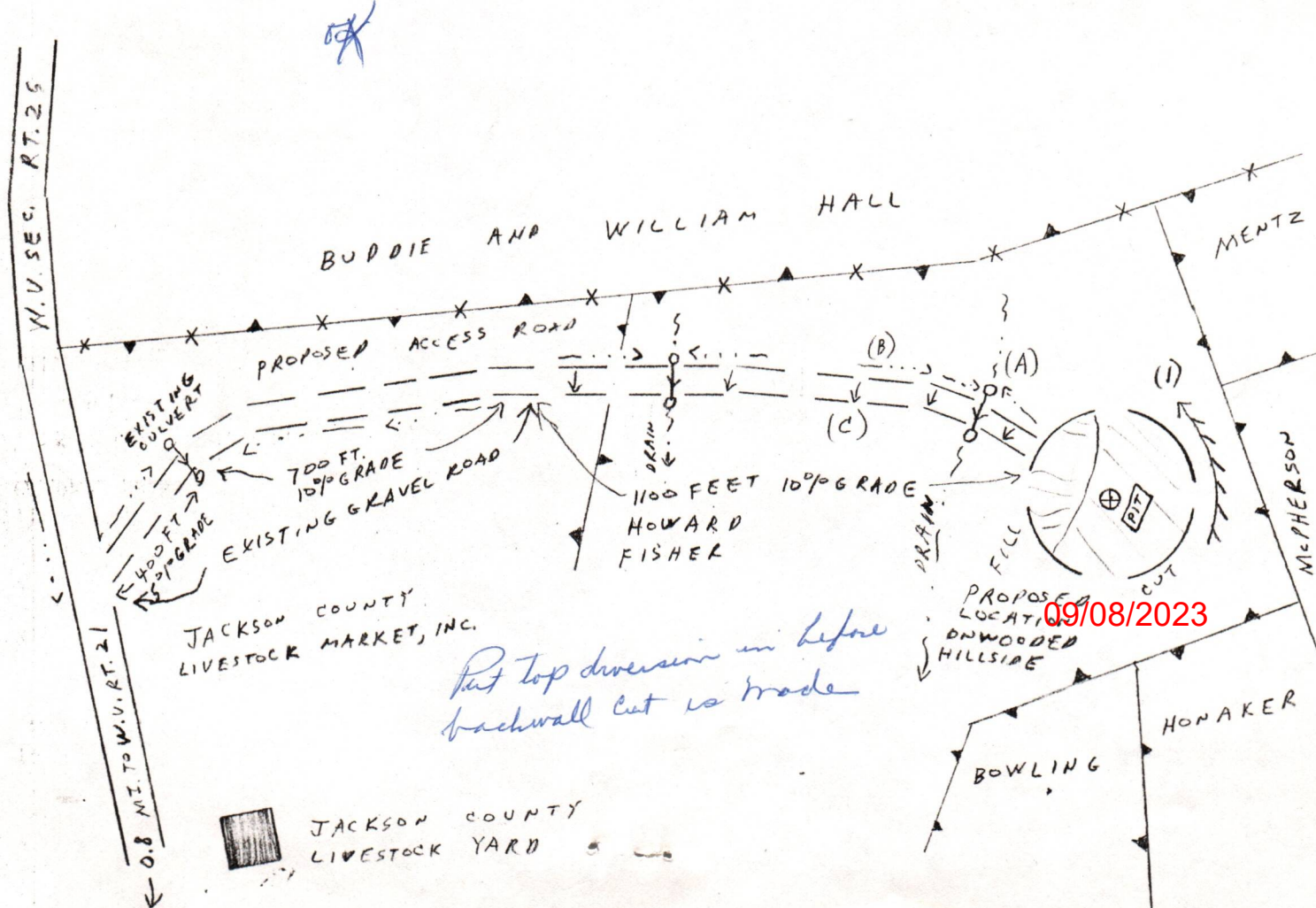

**RECEIVED**

DEC 12 1984

OIL & GAS DIVISION  
DEPT. OF MINES



IV-35  
(Rev 8-81)

State of West Virginia

Department of Mines  
Oil and Gas Division

Date July 25, 1984  
Operator's  
Well No. KEM #478  
Farm Jackson Co. Livestock  
API No. 47 - 035 - 1919

**CONFIDENTIAL**

WELL OPERATOR'S REPORT  
OF

DRILLING, FRACTURING AND/OR STIMULATING, OR PHYSICAL CHANGE

WELL TYPE: Oil \_\_\_ / Gas X / Liquid Injection \_\_\_ / Waste Disposal \_\_\_ /  
(If "Gas," Production X / Underground Storage \_\_\_ / Deep \_\_\_ / Shallow \_\_\_ /)

LOCATION: Elevation: 865' Watershed Grasslick Run  
District: Ripley County Jackson Quadrangle Kenna

COMPANY KAISER EXPLORATION AND MINING COMPANY

ADDRESS P.O. Box 8, Ravenswood, WV 26164

DESIGNATED AGENT R. A. Pryce

ADDRESS Same

SURFACE OWNER Howard & Myrtle Fisher

ADDRESS Given, WV

MINERAL RIGHTS OWNER Jackson Co. Livestock

ADDRESS Ripley, WV 25271

OIL AND GAS INSPECTOR FOR THIS WORK Jerry

Tephabock ADDRESS Rt. 1, Box 101-A

PERMIT ISSUED 3/28/84 Ripley, WV 25271

DRILLING COMMENCED 6/28/84

DRILLING COMPLETED 7/04/84

IF APPLICABLE: PLUGGING OF DRY HOLE ON  
CONTINUOUS PROGRESSION FROM DRILLING OR  
REWORKING. VERBAL PERMISSION OBTAINED  
ON \_\_\_\_\_

Casing & Tubing	Used in Drilling	Left in Well	Cement fill up Cu. ft.
Size 20-16 Cond.			
13-10 <sup>10 3/4"</sup>	397KB	397 KB	225 sks class A
9 5/8			
8 5/8			
7	2127	2127	150 sks 50/50 poz 100 sks class A.
5 1/2			
4 1/2	4428	4428	225 sks 50/50 poz
3			
2			
Liners used			

GEOLOGICAL TARGET FORMATION Devonian Brown Shale Depth 4178 feet

Depth of completed well 4455 feet Rotary X / Cable Tools \_\_\_\_\_

Water strata depth: Fresh N/A feet; Salt N/A feet

Coal seam depths: NONE RECOGNIZED Is coal being mined in the area? NO

OPEN FLOW DATA DRILLED ON FLUID Not Known

Producing formation Devonian Brown Shale Pay zone depth 4178 - 4358 feet

\* Gas: Initial open flow - Mcf/d Oil: Initial open flow 0 Bbl/d

Final open flow 1055 Mcf/d Final open flow 0 Bbl/d

Time of open flow between initial and final tests 4 hours

Static rock pressure 975 psig(surface measurement) after 96 hours shut in

(If applicable due to multiple completion--)

Second producing formation Berea Sandstone Pay zone depth 2549 - 2559 feet

09/08/2023

\* Gas: Initial open flow - Mcf/d Oil: Initial open flow 0 Bbl/d

Final open flow 1055 Mcf/d Oil: Final open flow 0 Bbl/d

Time of open flow between initial and final tests 4 hours

Static rock pressure 975 psig(surface measurement) after 96 hours shut in

\* Comingled pay zones

(Continue on reverse side)

JACK - 1919

RECEIVED  
AUG 1 1984

DETAILS OF PERFORATED INTERVALS, FRACTURING OR STIMULATING, PHYSICAL CHANGE, ETC.  
 7/11/84: YOUNG'S perforated 19 shots (.39" dia) shots 4178' to 4358' Brown Shale  
 7/12/84: NOWSCO on location to foam frac Brown Shale. Breakdown pressure: 2200 psig with foam; breakdown fluid: foam; treating pressure: 2340 psig; total N2: 1155 mscf; total fluid: 137 bbl; no sand; ISIP: 1400 psig; 5 min SIP: 1350 psig.  
 7/12/84: YOUNG's perforated Berea with 20 (.40" dia) holes, 2549' - 2559'  
 7/12/84: NOWSCO to foam frac the Berea; breakdown pressure: 2130 psig; maximum pressure: 2300; total fluid: 250 bbl; total sand: 58,000# of 20/40 sand; ISIP: 3700 psig; 5 min SIP: 3600 psig; sanded off at 58,000# of sand; got well flushed half way to Berea perforations.

WELL LOG

FORMATION	COLOR	HARD OR SOFT	TOP FEET	BOTTOM FEET	REMARKS Including indication of all fresh and salt water, coal, oil and gas
Soil and Shale			0	95	
Siltstone and Shale			95	252	
Sand			252	360	
Shale and Siltstone			360	740	
Sand			740	785	
Sand and Shale			785	1194	
Dunkard Sands			1194	1595	
Shale and Siltstone			1595	1746	
Salt Sands			1746	1973	
Big Lime (Greenbrier)			1973	2065	
Shale			2065	2095	
Big Injun Sand			2095	2182	
Shale			2182	2534	
Coffee Shale			2534	2554	
Berea Sand			2554	2565	S/G
Shale			2565	3805	
Brown Shale			2805	4372	S/G @ 3944, 4245, 4344
Shale			4372	4463	
Total Depth			4463		

(Attach separate sheets as necessary)

KAISER EXPLORATION AND MINING COMPANY

Well Operator

By: R. A. P. -

09/08/2023

Date: August 1, 1984

Note: Regulation 2.02(i) provides as follows:  
 "The term 'log' or 'well log' shall mean a systematic detailed geological record of all formations, including coal, encountered in the drilling of a well."