

# PERKINS LEASE 30,000 ACRES± WELL NO. WV 511186

NOT DRILLED

## CANCELLED

WELL NO. WV 511186  
STATE PLANE COORDINATES  
(SOUTH ZONE)

N. 605,576  
E. 1,823,999

LAT=(N) 38.661446  
LONG=(W) 81.616358

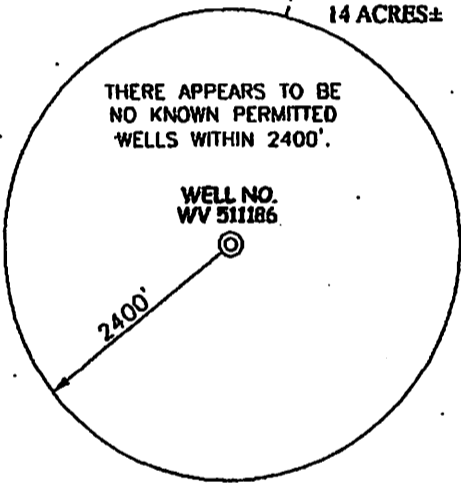
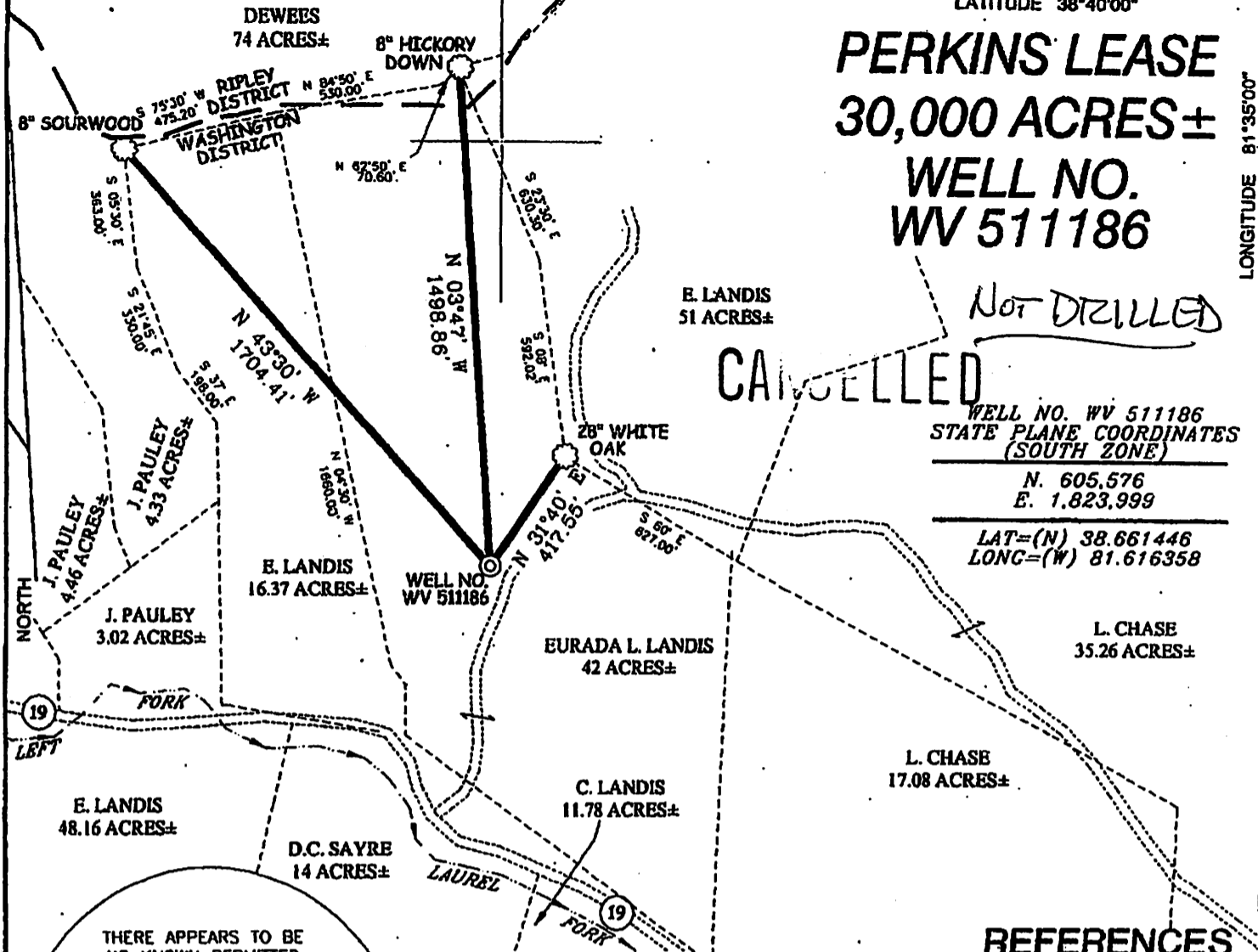

### NOTES ON SURVEY

1. TIES TO WELLS AND CORNERS ARE BASED ON GRID NORTH FOR THE WV STATE PLANE COORDINATE SYSTEM SOUTH ZONE NAD '27.
2. TIES TO REFERENCES ARE BASED ON MAGNETIC NORTH 08/15/07.
3. TRACT BOUNDARY SHOWN HEREON TAKEN FROM DEED BOOK 85 AT PAGE 112, DEED BOOK 203 AT PAGE 104, AND DEED BOOK 267 AT PAGE 535.
4. SURFACE OWNER AND ADJOINER INFORMATION TAKEN FROM THE ASSESSOR AND COUNTY CLERK RECORDS OF JACKSON COUNTY IN JULY, 2006.
5. WELL LAT./LONG. (NAD'27) ESTABLISHED BY DGPS(SUBMETER MAPPING GRADE).

### REFERENCES

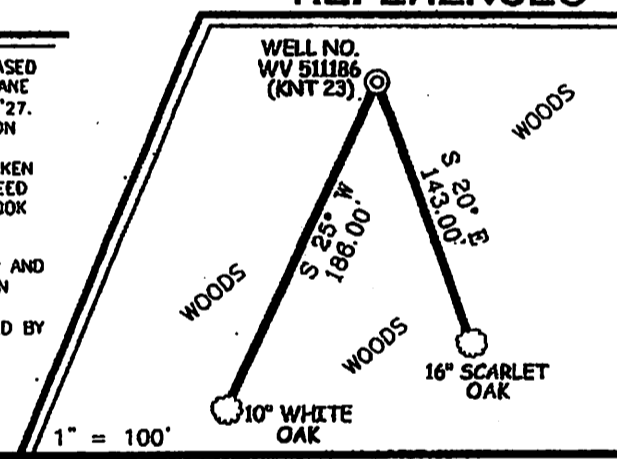

I THE UNDERSIGNED, HEREBY CERTIFY THAT THIS PLAT IS CORRECT TO THE BEST OF MY KNOWLEDGE AND BELIEF AND SHOWS ALL THE INFORMATION REQUIRED BY LAW AND THE REGULATIONS ISSUED AND PRESCRIBED BY THE DIVISION OF ENVIRONMENTAL PROTECTION.

P.S. 677

*Gregory A. Smith*



(+) DENOTES LOCATION OF WELL ON UNITED STATES TOPOGRAPHIC MAPS.  
 DATE AUGUST 27, 20 07  
 OPERATORS WELL NO. WV 511186  
 API WELL NO. 035 - 02835  
 STATE WEST VIRGINIA COUNTY            PERMIT           

MINIMUM DEGREE OF ACCURACY 1 / 2500 FILE NO. 5478P511188 (240 - 63)  
 PROVEN SOURCE OF ELEVATION DGPS (SUBMETER MAPPING GRADE) SCALE 1" = 500'

STATE OF WEST VIRGINIA  
 DIVISION OF ENVIRONMENTAL PROTECTION  
 OFFICE OF OIL AND GAS

WELL TYPE: OIL  GAS  LIQUID INJECTION  WASTE DISPOSAL  IF "GAS" PRODUCTION  X STORAGE  DEEP  SHALLOW

LOCATION:  
 ELEVATION 953' WATERSHED LEFT FORK OF LAUREL FORK  
 DISTRICT WASHINGTON COUNTY JACKSON QUADRANGLE KENTUCK 7.5'  
 SURFACE OWNER EURADA L. LANDIS ACREAGE 42±  
 ROYALTY OWNER PERKINS HEIRS LEASE ACREAGE 30,000±  
 PROPOSED WORK:  
 DRILL  CONVERT  DRILL DEEPER  REDRILL  FRACTURE OR STIMULATE  PLUG OFF OLD FORMATION   
 PERFORATE NEW FORMATION  PLUG AND ABANDON  CLEAN OUT AND REPLUG  OTHER   
 PHYSICAL CHANGE IN WELL (SPECIFY)            TARGET FORMATION DEVONIAN SHALE  
 ESTIMATED DEPTH 5,500'

WELL OPERATOR EQUITABLE PRODUCTION COMPANY DESIGNATED AGENT L. TODD TETRICK  
 ADDRESS 1710 PENNSYLVANIA AVENUE ADDRESS 1710 PENNSYLVANIA AVENUE  
CHARLESTON WV 25302

04/24/2015

COUNTY NAME PERMIT