

<p><b>PROPOSED NCEE 1129 HN TOP HOLE</b></p> <p>NAD 27 STATE PLANE COORDINATES WV SOUTH          N. 695832          E. 1840461          LAT. 38-54-34.4          LONG. 81-33-38.2</p>	<p><b>PROPOSED NCEE 1129 HN BOTTOM HOLE</b></p> <p>NAD 27 STATE PLANE COORDINATES WV SOUTH          N. 697692          E. 1838600          LAT. 38-54-52.7          LONG. 81-34-01.9</p>
---	--

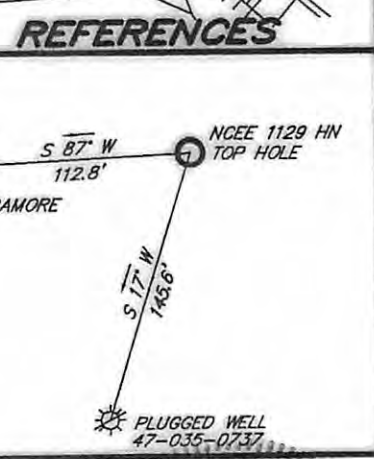

FILE NO. 08064  
 DRAWING NO. \_\_\_\_\_  
 SCALE 1" = 500'  
 MINIMUM DEGREE OF ACCURACY 1 : 2500  
 PROVEN SOURCE OF ELEVATION GPS OBSERVATION

I THE UNDERSIGNED, HEREBY CERTIFY THAT THIS PLAT IS CORRECT TO THE BEST OF MY KNOWLEDGE AND BELIEF AND SHOWS ALL THE INFORMATION REQUIRED BY LAW AND THE REGULATIONS ISSUED AND PRESCRIBED BY THE DEPARTMENT OF ENVIRONMENTAL PROTECTION.  
 (SIGNED) \_\_\_\_\_  
 R.P.E. \_\_\_\_\_



**CANCELLED**

**STATE OF WEST VIRGINIA**  
 DEPARTMENT OF ENVIRONMENTAL PROTECTION  
**OIL AND GAS DIVISION**



DATE AUGUST 12, 2008  
 OPERATOR'S WELL NO. NCEE 1129 HN  
 API WELL NO. 47-035-02936H

WELL TYPE: OIL \_\_\_ GAS X LIQUID INJECTION \_\_\_ WASTE DISPOSAL \_\_\_  
 (IF "GAS,") PRODUCTION X STORAGE \_\_\_ DEEP \_\_\_ SHALLOW \_\_\_  
 LOCATION: ELEVATION 668.4 WATERSHED WASHBURN RUN  
 DISTRICT RAVENSWOOD COUNTY JACKSON  
 QUADRANGLE LIVERPOOL 7.5'  
 SURFACE OWNER HEARTWOOD FORESTLAND FUND IV LTD. PARTNERSHIP ACREAGE 680.21  
 OIL & GAS ROYALTY OWNER MEADWESTVACO CORPORATION ET.AL. LEASE ACREAGE 1085.5  
 LEASE NO. \_\_\_\_\_

PROPOSED WORK: DRILL X CONVERT \_\_\_ DRILL DEEPER \_\_\_ REDRILL \_\_\_ FRACTURE OR STIMULATE \_\_\_ PLUG OFF OLD FORMATION \_\_\_ PERFORATE NEW FORMATION X OTHER PHYSICAL CHANGE IN WELL (SPECIFY) \_\_\_\_\_

PLUG AND ABANDON \_\_\_ CLEAN OUT AND REPLUG \_\_\_  
 TARGET FORMATION LOWER HURON ESTIMATED DEPTH TVD-4151.4'  
 WELL OPERATOR EXCO - NORTH COAST ENERGY EASTERN DESIGNATED AGENT SHARON BARTH  
 ADDRESS P.O. BOX 8 ADDRESS 707 VIRGINIA STREET EAST  
RAVENSWOOD, WV 26164 CHARLESTON, WV 25314

07/19/2013

COUNTY NAME  
 PERMIT