

LONG. 81-42-22.3

6450' W

LATITUDE 38° 52' 30"

5 742.5
6 08.52-08.747
LONGITUDE 81° 40' 00"

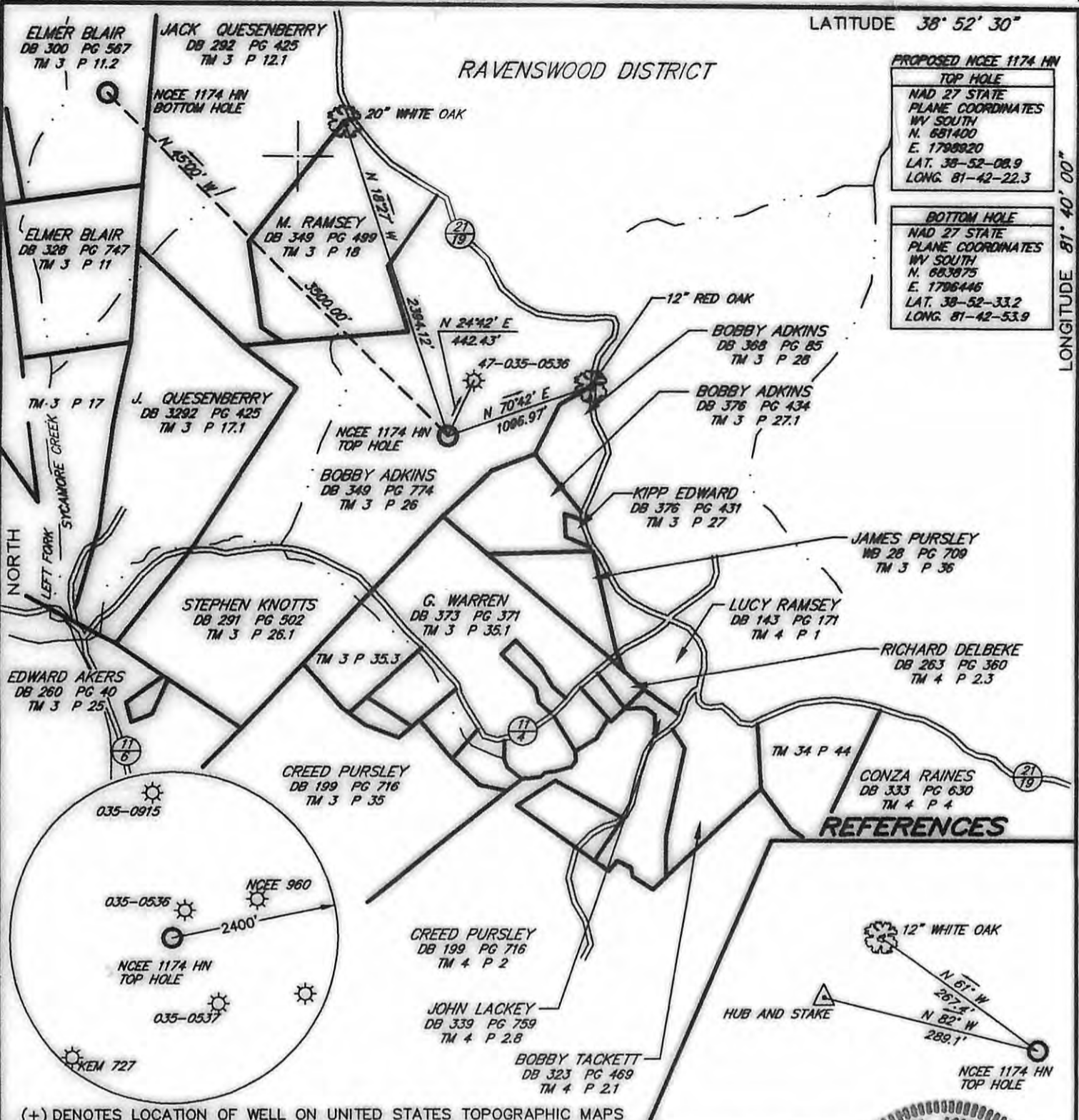

PROPOSED NCEE 1174 HN

TOP HOLE
 NAD 27 STATE
 PLANE COORDINATES
 WV SOUTH
 N. 681400
 E. 1798920
 LAT. 38-52-08.9
 LONG. 81-42-22.3

BOTTOM HOLE
 NAD 27 STATE
 PLANE COORDINATES
 WV SOUTH
 N. 683875
 E. 1796446
 LAT. 38-52-33.2
 LONG. 81-42-53.9

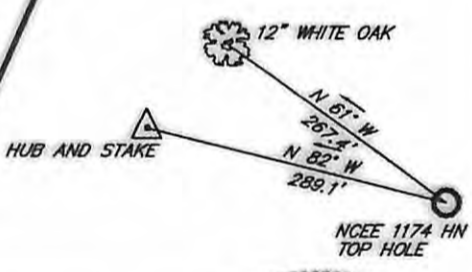
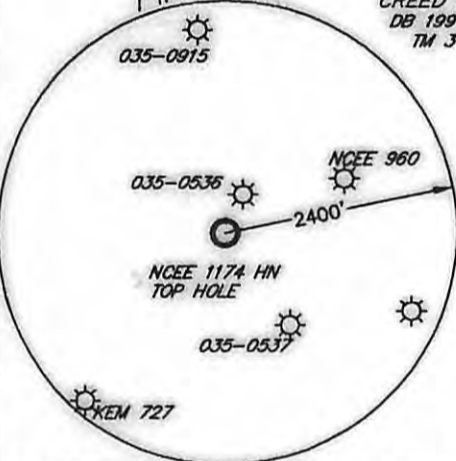

(+) DENOTES LOCATION OF WELL ON UNITED STATES TOPOGRAPHIC MAPS

FILE NO. 08072
 DRAWING NO. _____
 SCALE 1" = 1000'
 MINIMUM DEGREE OF ACCURACY 1 : 2500
 PROVEN SOURCE OF ELEVATION GPS OBSERVATION

I THE UNDERSIGNED, HEREBY CERTIFY THAT THIS PLAT IS CORRECT TO THE BEST OF MY KNOWLEDGE AND BELIEF AND SHOWS ALL THE INFORMATION REQUIRED BY LAW AND THE REGULATIONS ISSUED AND PRESCRIBED BY THE DEPARTMENT OF ENVIRONMENTAL PROTECTION.
 (SIGNED) _____



R.P.E. _____ L.L.S. 1956

PLACE SEAL HERE

STATE OF WEST VIRGINIA
 DEPARTMENT OF ENVIRONMENTAL PROTECTION
OIL AND GAS DIVISION



CANCELLED
 OPERATOR'S WELL NO. NCEE 1174 HN
 API WELL NO. _____

WELL TYPE: OIL ___ GAS X LIQUID INJECTION ___ WASTE DISPOSAL ___
 (IF "GAS,") PRODUCTION X STORAGE ___ DEEP ___ SHALLOW ___

LOCATION: ELEVATION 811.3 WATERSHED LEFT FORK SYCAMORE CREEK
 DISTRICT RIPLEY COUNTY JACKSON
 QUADRANGLE RIPLEY 7.5'

SURFACE OWNER BOBBY ADKINS ACREAGE 95.44
 OIL & GAS ROYALTY OWNER SUE BOSTON ET. AL. LEASE ACREAGE 126
 LEASE NO. _____

PROPOSED WORK: DRILL X CONVERT ___ DRILL DEEPER ___ REDRILL ___ FRACTURE OR STIMULATE ___ PLUG OFF OLD FORMATION ___ PERFORATE NEW FORMATION X OTHER PHYSICAL CHANGE IN WELL (SPECIFY) _____

PLUG AND ABANDON ___ CLEAN OUT AND REPLUG ___

TARGET FORMATION LOWER HURON ESTIMATED DEPTH T.M.D. 7351.3' T.V.D. 4146.3'

WELL OPERATOR EXCO - NORTH COAST ENERGY EASTERN DESIGNATED AGENT SHARON BARTH
 ADDRESS P.O. BOX 8 RAVENSWOOD, WV 26164 ADDRESS 707 VIRGINIA STREET EAST CHARLESTON, WV 25301

COUNTY NAME PERMIT

07/19/2013