

13,040'
LATITUDE 38° 55' 00"

LONGITUDE 81° 30' 00"
5,450'

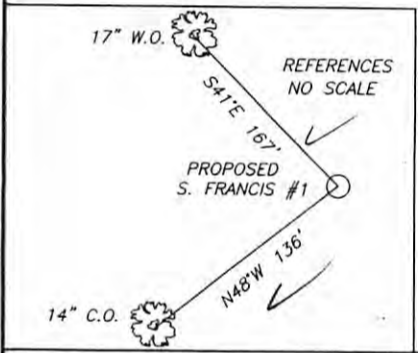
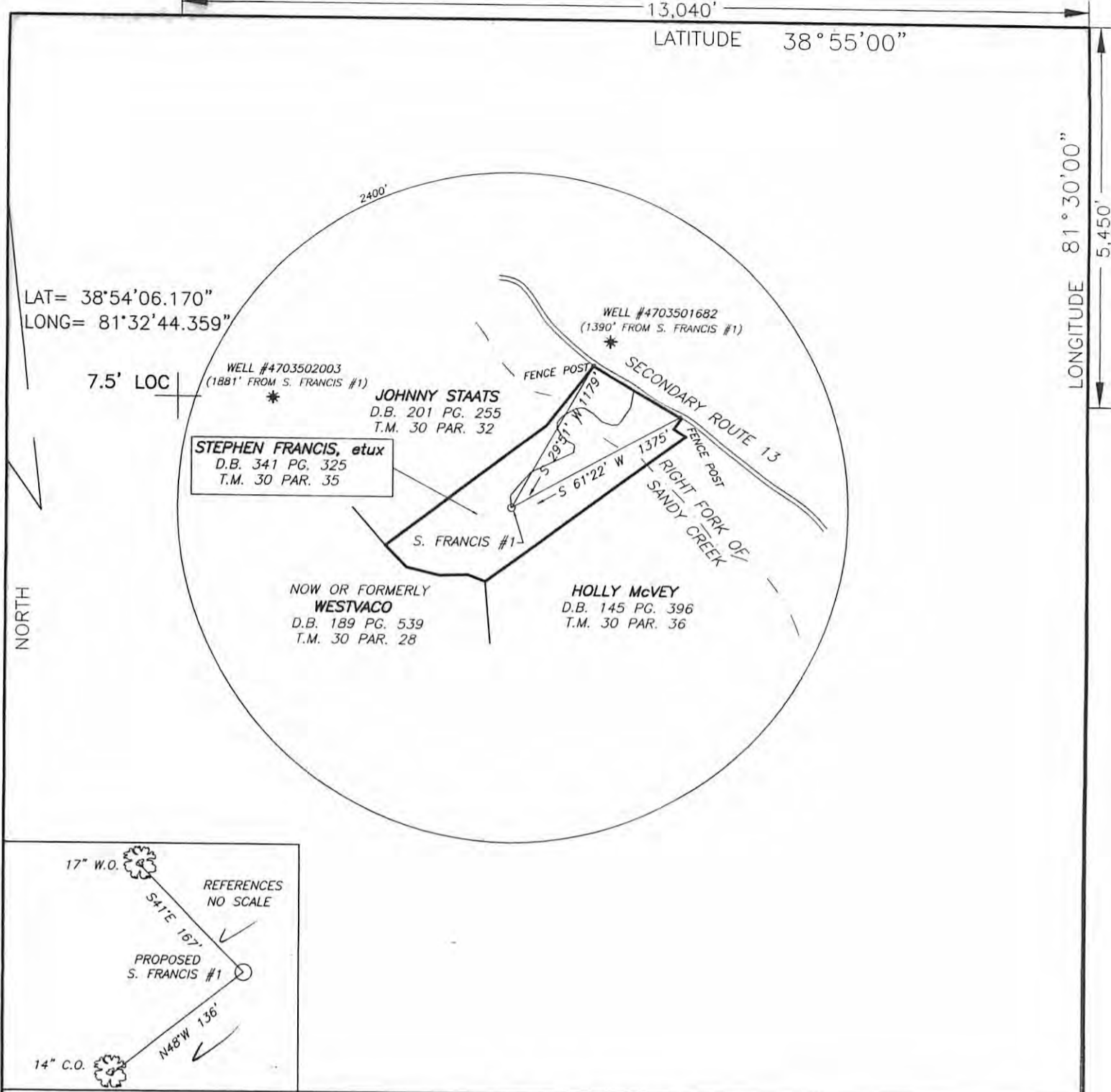

(+) DENOTES LOCATION OF WELL ON UNITED STATES TOPOGRAPHIC MAPS

FILE No 08-261-137
DRAWING No. 93-261-137
SCALE 1"=500'
MINIMUM DEGREE OF ACCURACY 1':200'
PROVEN SOURCE OF ELEVATION TRIMBLE PRO XH GPS UNIT

I THE UNDERSIGNED, HEREBY CERTIFY THAT THIS PLAT IS CORRECT TO THE BEST OF MY KNOWLEDGE AND BELIEF AND SHOWS ALL THE INFORMATION REQUIRED BY LAW AND THE REGULATIONS ISSUED AND PRESCRIBED BY THE DIVISION OF ENVIRONMENTAL PROTECTION.
(SIGNED) J. A. N. Garcelon
R.P.E. _____ R.P.S. # 861

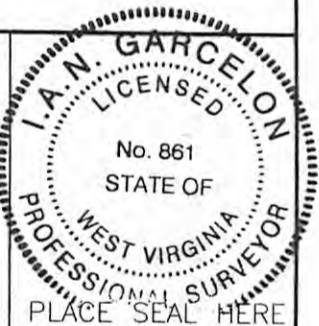

STATE OF WEST VIRGINIA
DIVISION OF ENVIRONMENTAL PROTECTION
OFFICE OF OIL AND GAS
NITRO, WV

DATE OCTOBER 3 20 08
OPERATOR'S WELL No. S. FRANCIS #1
API WELL No. 47 **35-02963**

WELL TYPE: OIL GAS LIQUID INJECTION WASTE DISPOSAL STATE JACKSON COUNTY PERMIT

LOCATION: ELEVATION 845 WATER SHED RIGHT FORK OF SANDY CREEK
DISTRICT RAVENSWOOD COUNTY JACKSON
QUADRANGLE LIVERPOOL, W.V.

SURFACE OWNER STEPHEN FRANCIS, etux ACREAGE 30:55
OIL & GAS ROYALTY OWNER STEPHEN FRANCIS, et ux LEASE ACREAGE 32.55
LEASE No. _____

PROPOSED WORK: DRILL CONVERT DRILL DEEPER REDRILL FRACTURE OR STIMULATE PLUG OFF OLD FORMATION PERFORATE NEW FORMATION OTHER PHYSICAL CHANGE IN WELL (SPECIFY) _____

PLUG AND ABANDON CLEAN OUT AND REPLUG

TARGET FORMATION MARCELUS SHALE ESTIMATED DEPTH 5300'
WELL OPERATOR FRANCIS WELL SERVICE DESIGNATED AGENT JOHN FRANCIS
ADDRESS RTE. 1 BOX 396 ADDRESS RTE. 1 BOX 396
RIPLEY, WV 25271 RIPLEY, WV 25271

FORM IV-6 (8-78)

CANCELLED

09/13/2013
35-02963