

9,379'

Latitude: 38° 55' 00"

Longitude: 81° 40' 00"

12,370'

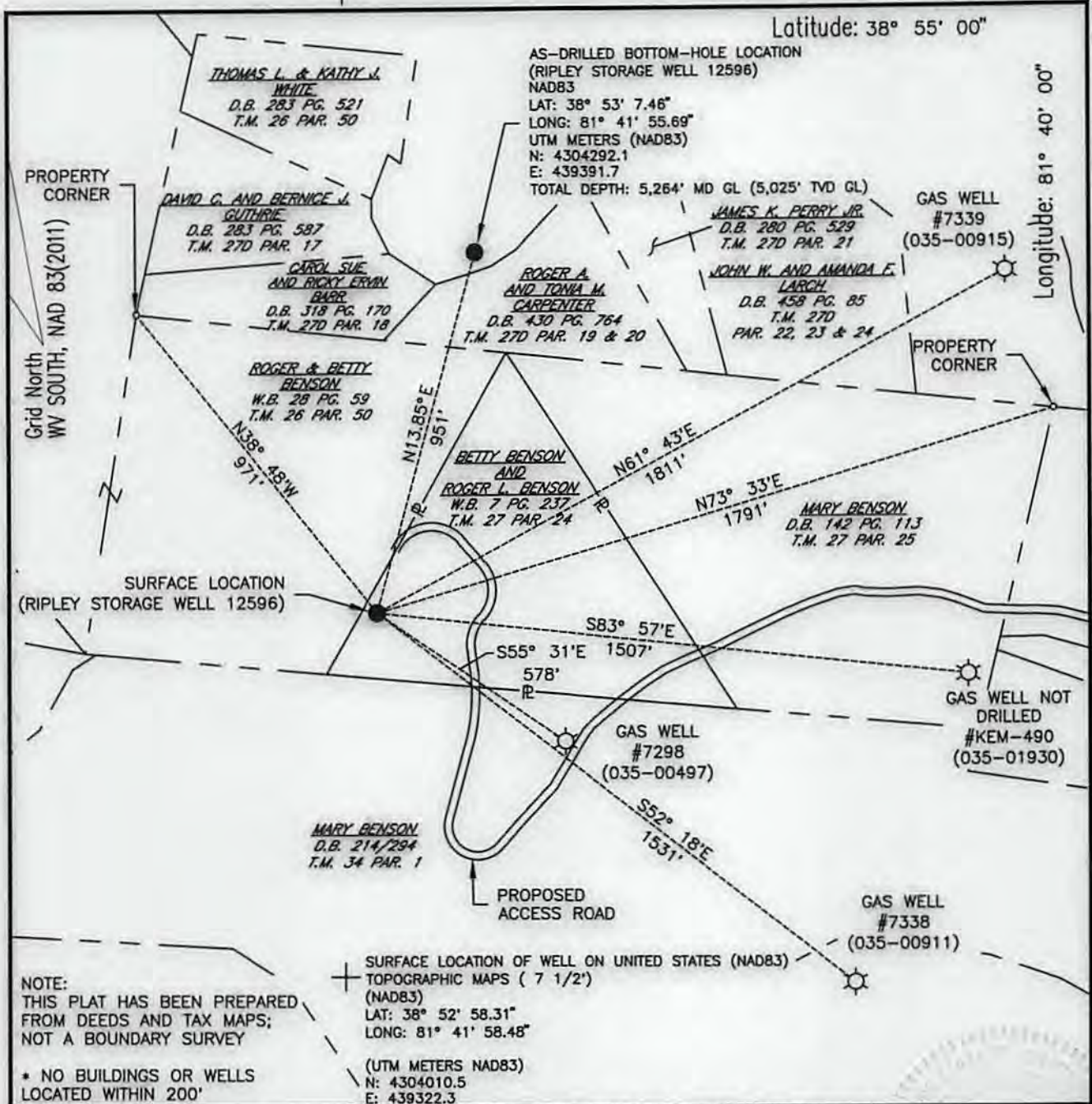

NOTE:
THIS PLAT HAS BEEN PREPARED
FROM DEEDS AND TAX MAPS;
NOT A BOUNDARY SURVEY

* NO BUILDINGS OR WELLS
LOCATED WITHIN 200'

⊕ SURFACE LOCATION OF WELL ON UNITED STATES (NAD83)
TOPOGRAPHIC MAPS (7 1/2')
(NAD83)
LAT: 38° 52' 58.31"
LONG: 81° 41' 58.48"
(UTM METERS NAD83)
N: 4304010.5
E: 439322.3

FILE # _____
DRAWING #: 12596
SCALE: 1" = 400'
MINIMUM DEGREE OF ACCURACY: 1:2,500'
PROVEN SOURCE: STATIC GPS SURVEY
OF ELEVATION: WITH TIES TO NGS DATA

I, THE UNDERSIGNED, HEREBY CERTIFY THAT THIS PLAT IS CORRECT TO THE BEST OF MY KNOWLEDGE AND BELIEF AND SHOWS ALL THE INFORMATION REQUIRED BY LAW AND THE REGULATIONS ISSUED AND PRESCRIBED BY THE DEPARTMENT OF ENVIRONMENTAL PROTECTION.

Signed: *Richard Buckler*

R.P.E.: _____ L.L.S.: 1064

PLACE SEAL HERE

+) DENOTES LOCATION OF WELL ON UNITED STATES TOPOGRAPHIC MAPS
WVDEP
OFFICE OF OIL & GAS
601 57TH STREET
CHARLESTON, WV 25304



DATE: SEPTEMBER 13, 2017
OPERATOR'S WELL #: RIPLEY 12596
API WELL #: 47 035 03028
STATE COUNTY PERMIT

Well Type: Oil Waste Disposal Production Deep
 Gas Liquid Injection Storage Shallow

WATERSHED: MUD RUN ELEVATION: 782'
COUNTY/DISTRICT: JACKSON / RIPLEY QUADRANGLE: SANDYVILLE

SURFACE OWNER: BETTY BENSON AND ROGER L. BENSON ACREAGE: 10
O.H. COOK AND JEWEL COOK AND LEWIS H. COOK AND ETHEL STANLEY COOK
OIL & GAS ROYALTY OWNER: LEASE NO. 1052774-000 (SURFACE) 1052506-00 (BOTTOM HOLE) ACREAGE: 72

DRILL CONVERT DRILL DEEPER REDRILL FRACTURE OR STIMULATE
PLUG OFF OLD FORMATION PERFORATE NEW FORMATION PLUG & ABANDON
CLEAN OUT & REPLUG OTHER CHANGE SPECIFY): _____

11/10/2017

TARGET FORMATION: ORISKANY SANDSTONE (STORAGE RESERVOIR) AS-DRILLED DEPTH: 5145 FT. MD GL 4906 FT. TVD GL
WELL OPERATOR COLUMBIA GAS TRANSMISSION DESIGNATED AGENT PAUL AMICK
Address 1700 MACCORKLE AVE. SE PO BOX 1273 Address 1700 MACCORKLE AVE. SE PO BOX 1273
City CHARLESTON State WV Zip Code 25325-1273 City CHARLESTON State WV Zip Code 25325-1273