

LATITUDE

LONGITUDE

C. L. Monroe #4 (1649)  
 WAS 59-A, now unknown  
 CASING: 13" @ 16', 6" @ 1495'  
 No Coal  
 Oil @ 1740'  
 TD 1798'

C. L. Monroe #5 (1650)  
 WAS 60-A, now unknown  
 CASING: 13" @ 16', 6" @ 1291'  
 No Coal  
 Oil @ 1608'  
 TD = 1700'

Amusement permits Issued 7-27-36

7'5 OGIS topo location

7.5' loc \_\_\_\_\_ 15' loc \_\_\_\_\_  
 (calc.) \_\_\_\_\_

Company Walker-Beren Oil Co.

Farm C. L. Monroe  
 #4 (1649) - was 59-A  
 #5 (1650) - was 60-A

Quad \_\_\_\_\_

County Jackson

District \_\_\_\_\_

WELL LOCATION MAP

File No. FORMERLY 59-A, 60-A  
 Now UNKNOWN

59-A, 60-A WERE ISSUED TWICE  
 THE C. L. MONROE WELLS ARE  
 THOUGHT TO BE MISS NUMBERED  
 ACTUALLY:  
 59-A IS Lloyd M. CASTO #4 (1388)  
 60-A IS J. W. KELLEY #1 (1312)

81° 38' 47" 30"

LATITUDE 81° 32' 36"

LONGITUDE 38° 45' 23"

*Reversed*

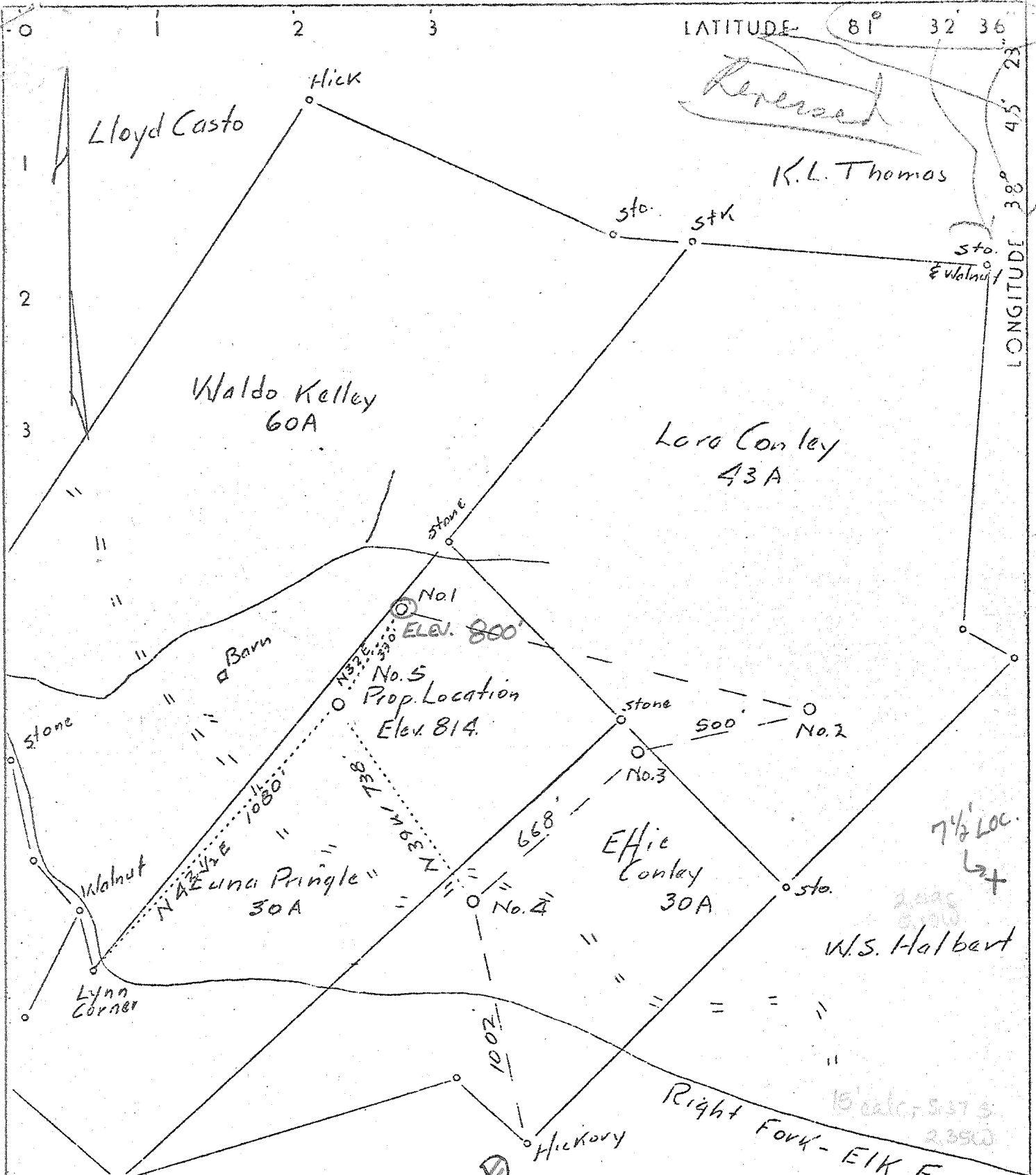

Clarence Archer

*ASD*  
*5/57*

Alld. Permit based 5537

~~0.45 N of 38° 45'~~  
~~2.26 W of 81° 30'~~

Topo Location upper right corner.

Company	Waker Beers Oil Company
Address	Parkersburg, W.Va. P.O. Box 1105
Farm	J. W. Kelley Heirs
Tract	One Acres 160½ Lease No.
Well (Farm) No.	5 / Serial No. 1312
Elevation (Spirit Level)	814 800
Quadrangle	Ripley W. Va.
County	Jackson District Washington
Engineer	Wm. Litton Surveyor
Engineer's Registration No.	
File No.	Drawing No.
Date	3-23-37 Scale 1" - 400 ft.

STATE OF WEST VIRGINIA  
Department of Mines  
OIL AND GAS DIVISION  
Charleston

WELL LOCATION MAP

File No. JAC-2460-A  
JAC-60-A

+ Denotes location of well on U. S. Topographic Maps, scale 1 to 62,500 latitude and longitude lines being represented by border lines as shown.

— Denotes one inch spaces on border line of original tracing.

Washington District, Jackson County, W. Va. 60-A  
 By Walker-Beren Oil Co., Parkersburg, W. Va.  
 On 160 acres, surface and minerals owned by J. W. Kelley Heirs,  
 Gay, W. Va.

Elevation, 800' L.

13" wood conductor, 16'; 8 $\frac{1}{2}$ " casing, 1158'; 6 $\frac{5}{8}$ ", 1401'.

No coal was encountered.

Well was not shot.

Abandonment reported to Dept. of Mines April 29, 1937.

Record to RCT from Mrs. Griffith (Dept. of Mines) 6-4-37.

	Top.	Bottom.	Thickness.
Salt Sand (oil and gas)	1576	1610	34
Total depth		1610	

285