

Latitude 38° 50'

Longitude 81° 30'

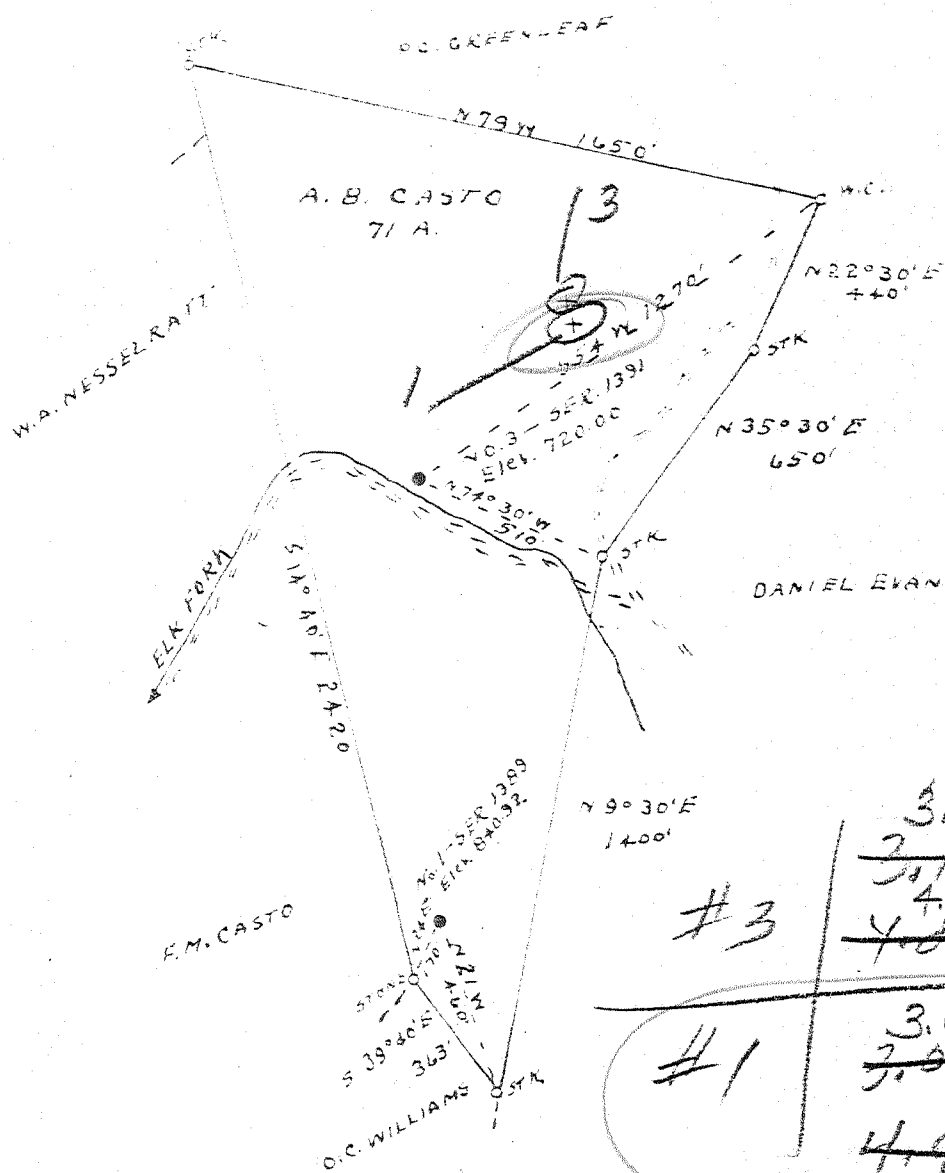

#3

3.05-W
3.16
4.78-S
4.85-S

#1

3.02-W
3.07-W
4.98-S
4.91-S

New Location
 Drill Deeper
 Abandonment

Company WALKER-BEREN OIL & GAS CO.
 Address PARKERSBURG, WVA
 Farm A. B. CASTO
 Tract _____ Acres 71 Lease No. _____
 Well (Farm) No. 1-3 Serial No. 389-7791
 Elevation (Spirit Level) 41-840.92 - 4 3/4 720.00
 Quadrangle RIPLEY **SE**
 County JACKSON District WASHINGTON
 Engineer R. F. Rye
 Engineer's Registration No. 804
 File No. _____ Drawing No. _____
 Date 3-30-51 Scale 1" = 500'

STATE OF WEST VIRGINIA
 DEPARTMENT OF MINES
 OIL AND GAS DIVISION
 CHARLESTON

WELL LOCATION MAP
 FILE NO. JAC-124-A-#3
JAC-126-A-#1

+ Denotes location of well on United States Topographic Maps, scale 1 to 62,500, latitude and longitude lines being represented by border lines as shown.
 - Denotes one inch spaces on border line of original tracing.

6-6-163

A. B. CASTO MS 2 & 1 WALKER-BEREN OIL & GAS CO. JAC-124-A-#3

A. B. CASTO NO. 1 (1389) WELL.

Plot 124-A

287

Washington District, Jackson County, W. Va.

By Walker-Berens Oil Co., 312 Market St., Parkersburg, W. Va.

Abandoned under permit Fac-126-A; Ripley Quadrangle.

On 71 acres, on Elk Fork of Mill Creek.

Elevation, 840.92' L.

Surface owned by A. B. Casto, Guy, W. Va.

Drilling commenced Dec. 1, 1919; completed Dec. 27, 1919.

Well was not shot.

Oil, initial, 3 bbls., natural.

8" casing, 720' (386' left in); 6" tubing, 1435'; 2" tubing, 1691'.

Oil well. Record to Dept. of Mines stamped Sept. 25, 1951.

Record to ROT from Dept. of Mines (Linsberg) May 24, 1952. O.F.No.287.

	Top.	Bottom.
Clay, red
✓ 1st Cow Run Sand, hard - LITTLE DUNKARD	800	825
✓ 2nd Cow Run Sand - BIG DUNKARD	1000	1125
✓ 1st Salt Sand - 2 GASSAND IN PART (1262)	1262	1670
✓ 2nd Salt Sand (oil, 1690')	1670	1691
Total depth		1691

285

Abandoned 10/23/51