

Latitude 78° 50'

Longitude 81° 30'

DRILLED 1920
Oil Well
TD 1668
Abandoned 9/15/55

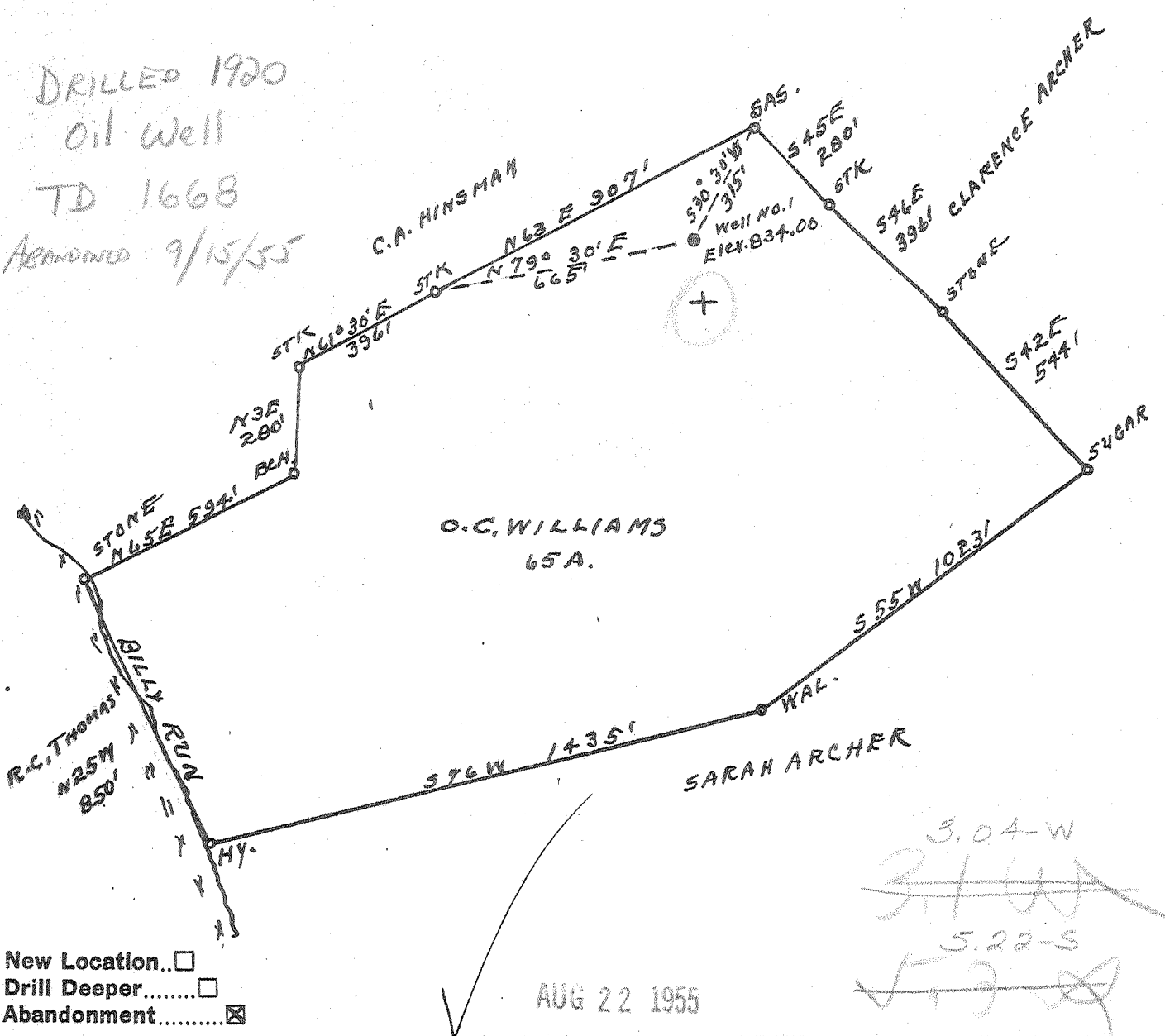

New Location...
 Drill Deeper.....
 Abandonment.....

AUG 22 1955

3.04 W
~~3.16 W~~
 5.22 S
~~5.3 S~~

Company WALKER-BEREN OIL & GAS CO.
 Address PARKERSBURG, W.VA.
 Farm O.C. WILLIAMS
 Tract _____ Acres 65 Lease No. _____
 Well (Farm) No. 1 Serial No. 1424
 Elevation (Spirit Level) 834.00
 Quadrangle RIPLEY
 County JACKSON District WASHINGTON
 Engineer L. G. Rye
 Engineer's Registration No. 804
 File No. _____ Drawing No. _____
 Date 7-29-55 Scale 1" = 400'

STATE OF WEST VIRGINIA
 DEPARTMENT OF MINES
 OIL AND GAS DIVISION
 CHARLESTON

WELL LOCATION MAP
 FILE NO. JAC-144-A

+ Denotes location of well on United States Topographic Maps, scale 1 to 62,500, latitude and longitude lines being represented by border lines as shown.

- Denotes one inch spaces on border line of original tracing.

(163) bay

O.C. WILLIAMS Tract (1424) - WALKER-BEREN O. & G. Co. - JAC-144-A